



# Warrumbungle Shire Council

## Asset Management Plan – Roads

### Appendices



## Table of Contents

<b>Appendices .....</b>	<b>3</b>
Appendix 1 – State and Regional Roads Map .....	3
Appendix 2 – Road Hierarchy Maps .....	5
Appendix 3 – Rural Roads Listing.....	8
Appendix 4 – Town Streets Maps .....	16
Appendix 5 – Town Streets Listing .....	23
Appendix 6 – Condition Assessment Forms for Sealed and Unsealed Roads .....	29
Appendix 7 – Road Maintenance Levels of Service, Funding and Expenditure .....	33
Appendix 8 – Critical Assets .....	40
Appendix 9 – Works Program 2019/2020 to 2022/2023 .....	52
Appendix 10 – Wish List Capital Expansion Projects.....	81



# Appendix 1

# State and Regional Roads Map

## Appendix 1: State and Regional Roads Maps

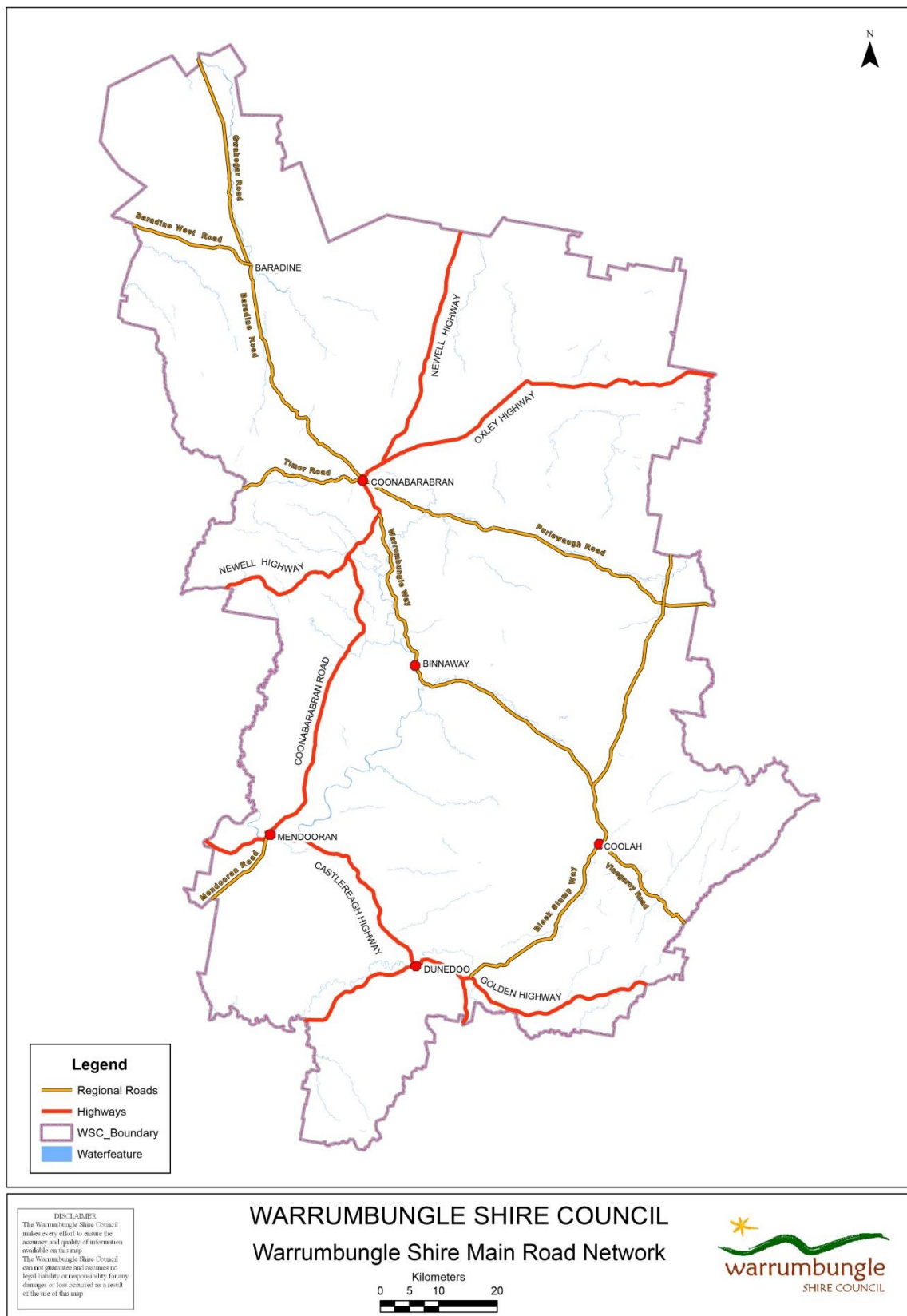



# Appendix 2

# Road Hierarchy Maps

# Appendix 2: Road Hierarchy Maps – Rural

## Road Hierarchy Rural Roads – North

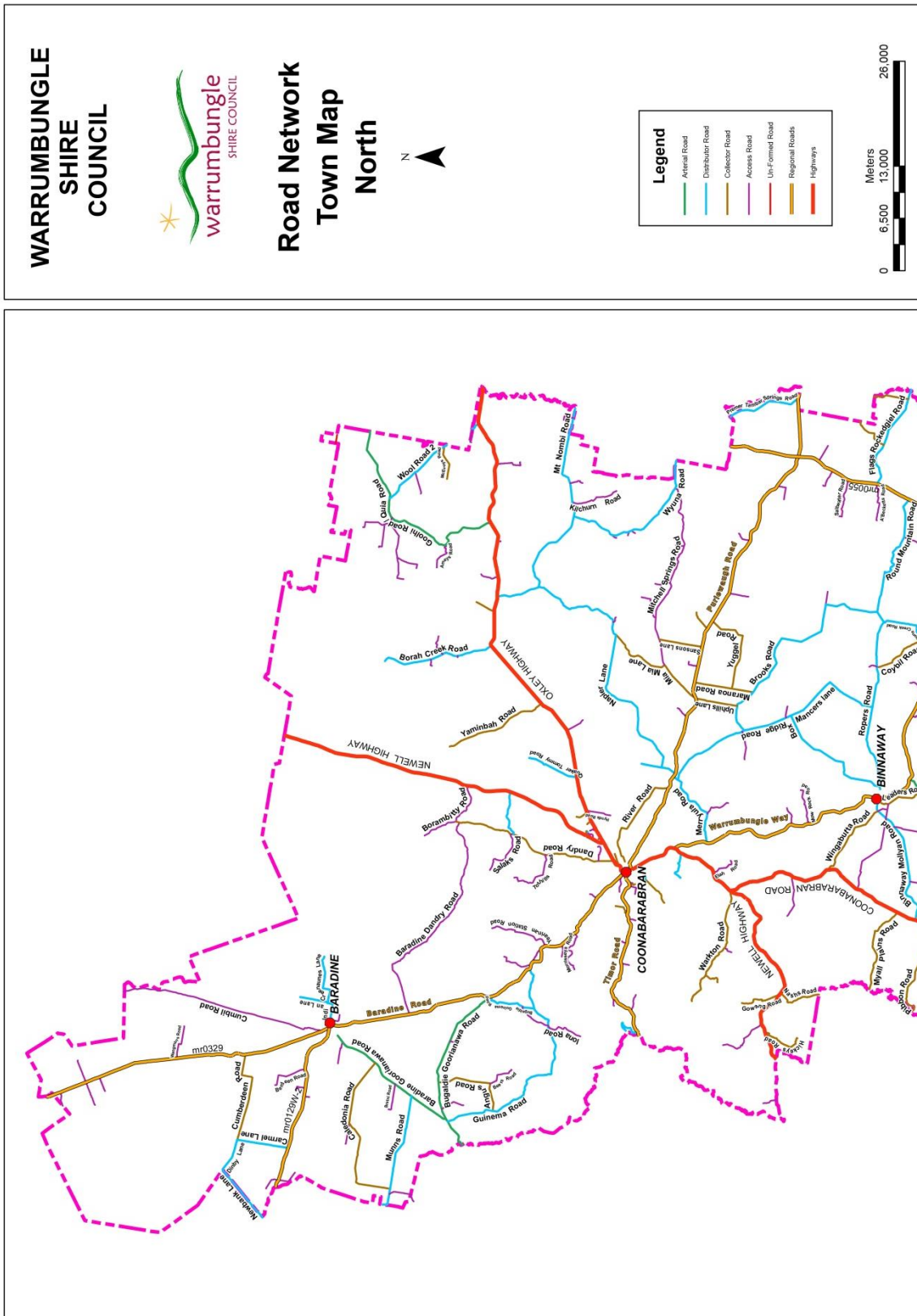

Road Hierarchy Rural Roads – South

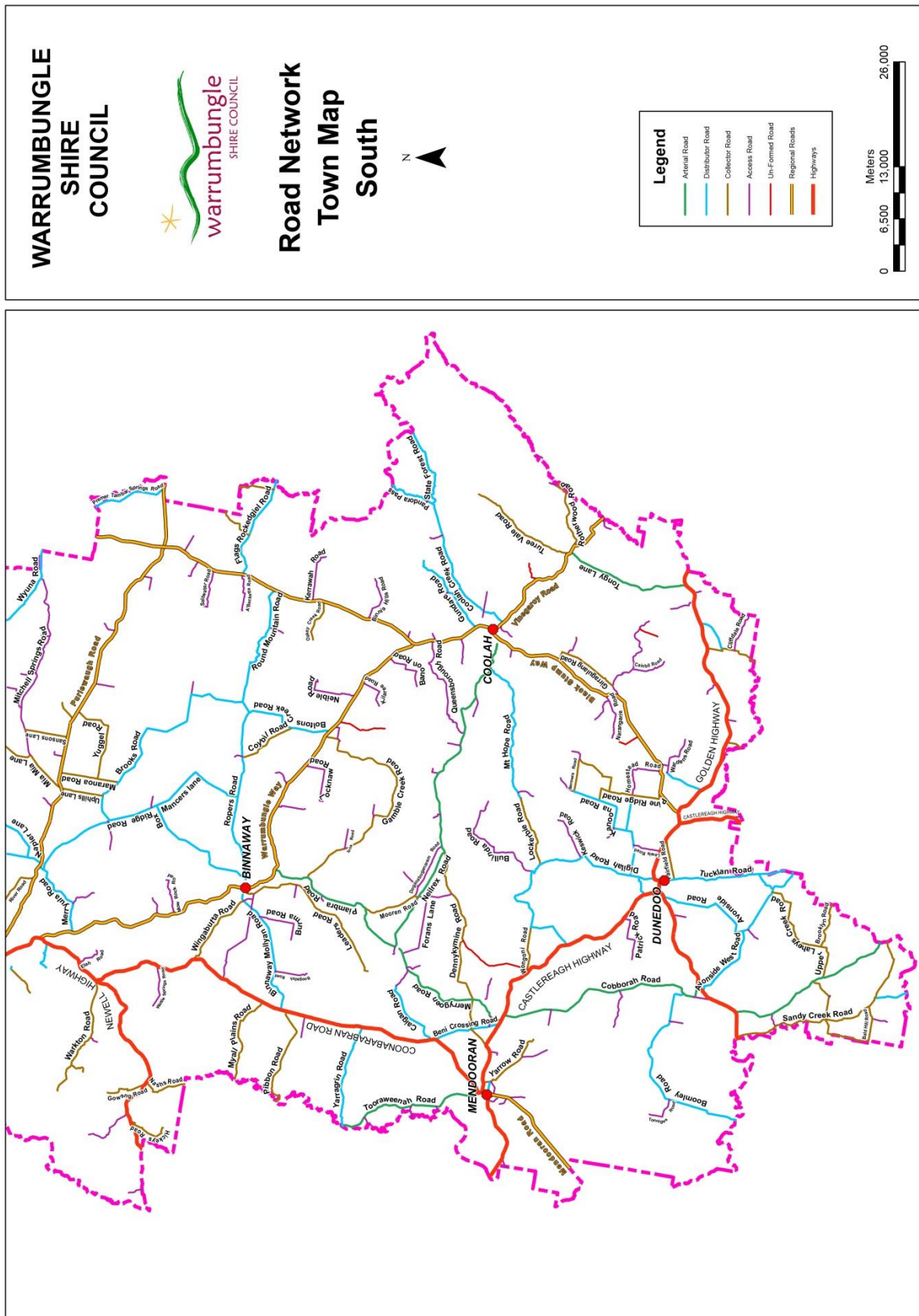



# Appendix 3

# Rural Roads Listing



## Appendix 3: Rural Roads Listing

WSC Road ID	Official Road Name	Class	AMP Cat	Sealed	Unsealed	Un formed	Total	Traffic Vol Daily	School Bus Route	Arterial Traffic
<b>Regional</b>										
mr0129	Quirindi Quambone Rd	RR	1	133	-	-	133	M	Y	Y
mr0055	Black Stump Way	RR	1	89	-	-	89	H	Y	Y
mr7519	Forest Road	RR	1	14	-	-	14	H	Y	Y
mr0329	Kenebri Road	RR	1	36	-	-	36	M	Y	Y
mr4053	Timor Road	RR	1	23	-	-	23	H	Y	Y
mr0618	Vinegaroy Road	RR	1	22	-	-	22	M	Y	Y
mr0396	Warrumbungles Way	RR	1	69	-	-	69	H	Y	Y
<b>Local Category 2</b>										
Ir0021	Baradine Goorianawa Road	SR	2	17.3	-	-	17.3	M	Y	Y
Ir0030	Binnaway Mollyan Road	SR	2	16.5	-	-	16.5	M	Y	Y
Ir0054	Bugaldie Goorianawa Road	SR	2	21.8	-	-	21.8	M	Y	Y
Ir0071	Cobborah Road	SR	2	16.4	11.0	-	27.4	M	Y	Y
Ir0179	Merrygoen Road	SR	2	17.8	-	-	17.8	M	Y	Y
Ir0209	Neilrex Road	SR	2	37.7	6.0	-	43.7	M	Y	Y
Ir0223	Piambra Road	SR	2	20.3	-	-	20.3	M	Y	Y
Ir0257	Spring Ridge Road	SR	2	21.5	-	-	21.5	M	Y	Y
Ir0268	Tongy Lane	SR	2	15.9	-	-	15.9	M	Y	Y
Ir0119	Tooraweenah Road	SR	2	14.4	4.6	-	19.0	M	Y	Y
<b>Local Category 3</b>										
Ir0003	All Weather Road	SR	3	0.1	2.4	-	2.5	L	-	-
Ir0005	Andromeda Way	SR	3	0.4	-	-	0.4	L	-	-
Ir0027	Beni Crossing Road	SR	3	0.1	8.1	-	8.2	M	-	-
Ir0028	Berowra Road	SR	3	-	4.1	-	4.1	L	-	-
Ir0031	Aerodrome Road	SR	3	-	3.4	-	3.4	L	-	-
Ir0041	Boomley Road	SR	3	5.0	20.4	-	25.4	L	y	-
Ir0048	Box Ridge Road	SR	3	-	32.3	-	32.3	M	y	-
Ir0055	Bugaldie Guinema Road	SR	3	1.3	4.8	-	6.1	M	-	-
Ir0058	Digilah Road	SR	3	15.1	17.8	-	32.9	M	y	-
Ir0065	Caigan Road	SR	3	-	8.9	-	8.9	L	y	-
Ir0067	Caledonia Road	SR	3	3.9	12.4	-	16.3	M	y	-
Ir0068	Carmel Lane	SR	3	1.4	5.0	-	6.4	M	y	-
Ir0069	Carrington Lane	SR	3	0.9	-	-	0.9	L	-	-
Ir0073	Constellation Avenue	SR	3	0.4	-	-	0.4	L	y	-
Ir0076	Coolah Creek Road	SR	3	18.5	-	-	18.5	M	y	-
Ir0077	David Knight Drive	SR	3	3.8	-	-	3.8	M	y	-
Ir0088	Dandry Road	SR	3	3.1	18.2	-	21.3	M	y	-
Ir0092	Dennykymine Road	SR	3	-	27.1	-	27.1	M	-	-
Ir0097	Dinby Lane	SR	3	-	4.2	-	4.2	L	y	-
Ir0109	Fairfield Road	SR	3	-	5.2	-	5.2	L	-	-
Ir0111	Flags Rockedgiel Road	SR	3	-	13.3	-	13.3	M	-	-
Ir0115	Frederick Road	SR	3	1.5	-	-	1.5	L	y	-
Ir0122	Bald Hill Road	SR	3	-	4.4	-	4.4	L	y	-
Ir0123	Goolhi Road / Quia Road	SR	3	14.4	12.4	-	26.8	M	y	-
Ir0124	Lambing Hill Road	SR	3	-	4.2	-	4.2	M	y	-
Ir0127	Guinema Road	SR	3	-	30.3	-	30.3	L	-	-
Ir0129	Gundare Road	SR	3	3.2	7.4	-	10.6	L	-	-
Ir0138	Homestead Road	SR	3	-	6.9	-	6.9	L	-	-
Ir0139	Indian Lane	SR	3	4.4	1.8	-	6.2	M	y	-
Ir0157	Lawson Park Road	SR	3	10.7	-	-	10.7	M	y	-

## Warrumbungle Shire Council – Asset Management Plan – Roads

WSC Road ID	Official Road Name	Class	AMP Cat	Sealed	Unsealed	Un formed	Total	Traffic Vol Daily	School Bus Route	Arterial Traffic
Ir0159	North Pine Ridge Road	SR	3	-	6.6	-	6.6	L	y	-
Ir0161	Lincoln Road	SR	3	-	3.6	-	3.6	M	y	-
Ir0162	Homeleigh Drive	SR	3	0.2	1.8	-	2.0	L	-	-
Ir0181	Napier Lane	SR	3	16.9	18.5	-	35.4	M	y	-
Ir0186	Mitchell Springs Road	SR	3	0.2	23.8	-	24.0	L	-	-
Ir0190	Morrisseys Road	SR	3	0.7	5.8	-	6.5	L	-	-
Ir0195	Mt Hope Road	SR	3	0.9	17.5	-	18.4	L	-	-
Ir0196	Mt Nombi Road	SR	3	-	14.1	-	14.1	L	y	-
Ir0199	Munns Road	SR	3	0.9	13.6	-	14.5	L	-	-
Ir0202	Myall Plains Road	SR	3	-	11.5	-	11.5	L	-	-
Ir0206	Narrawa South Road	SR	3	-	5.0	-	5.0	L	-	-
Ir0211	Newbank Lane	SR	3	-	7.7	-	7.7	L	y	-
Ir0218	Observatory Road	SR	3	4.0	-	-	4.0	M	y	-
Ir0221	Pandora Pass	SR	3	2.1	3.8	-	5.9	M	-	-
Ir0227	Pine Ridge Road	SR	3	2.6	7.0	-	9.6	L	-	-
Ir0230	Premer Tambar Springs Road	SR	3	9.2	-	-	9.2	L	y	-
Ir0231	Brooks Road	SR	3	-	29.6	-	29.6	L	-	-
Ir0232	Quaker Tommy Road	SR	3	-	6.8	-	6.8	L	y	-
Ir0235	Kanoona Road	SR	3	7.8	2.0	-	9.8	L	y	-
Ir0238	River Road	SR	3	7.3	5.7	-	13.0	L	y	-
Ir0239	Ropers Road	SR	3	10.7	17.4	-	28.1	L	-	-
Ir0240	Rotherwood Road	SR	3	9.0	-	-	9.0	L	y	-
Ir0241	Round Mountain Road	SR	3	2.0	9.0	-	11.0	L	-	-
Ir0252	Sir Ivan Doughety Drive	SR	3	4.9	-	-	4.9	L	-	-
Ir0258	State Forest Road	SR	3	0.1	10.4	-	10.5	L	-	-
Ir0264	Warkton Road	SR	3	11.6	4.0	-	15.6	L	-	-
Ir0275	Tucklan Road	SR	3	14.5	-	-	14.5	M	y	-
Ir0294	Wool Road 1	SR	3	1.1	-	-	1.1	M	y	-
Ir0295	Wool Road 2	SR	3	9.5	0.4	-	9.9	M	y	-
Ir0297	Wyuna Road	SR	3	3.6	32.8	-	36.4	L	y	-
Ir0299	Yarragrין Road	SR	3	-	13.0	-	13.0	L	-	-
<b>Local</b>	<b>Category 4</b>									
Ir0001	A'Becketts Road	SR	4	-	4.9	-	4.9	L	-	-
Ir0004	Ameys Road	SR	4	-	3.7	-	3.7	L	-	-
Ir0006	Angus Road	SR	4	-	10.1	-	10.1	L	-	-
Ir0007	Apricot Lane	SR	4	-	1.5	-	1.5	L	-	-
Ir0008	Avonside Road	SR	4	10.1	11.8	-	21.9	L	y	-
Ir0010	Avonside West Road	SR	4	-	9.9	-	9.9	L	y	-
Ir0015	Banksia Road	SR	4	-	1.0	-	1.0	L	-	-
Ir0018	Baradine Cemetery Road	SR	4	0.4	0.1	-	0.5	L	-	-
Ir0020	Hotchkiss Road	SR	4	0.2	2.6	-	2.8	L	-	-
Ir0026	Bellings Road	SR	4	-	3.1	-	3.1	L	-	-
Ir0029	Bingie Grumble Road	SR	4	2.0	1.9	-	3.9	L	-	-
Ir0035	Blue Springs Road	SR	4	-	7.0	-	7.0	M	-	-
Ir0038	Boltons Creek Road	SR	4	3.8	7.5	-	11.3	M	y	-
Ir0043	Borah Creek Road	SR	4	1.1	13.0	-	14.1	L	-	-
Ir0044	Borambitty Road	SR	4	-	9.9	-	9.9	L	-	-
Ir0050	Brooklyn Road	SR	4	-	5.9	-	5.9	L	y	-
Ir0051	Yarrow Road	SR	4	2.4	6.6	-	9.0	L	y	-
Ir0052	Orana Road	SR	4	-	1.1	-	1.1	L	y	-
Ir0072	Collier Road	SR	4	-	2.5	-	2.5	L	-	-
Ir0074	Cooks Road	SR	4	1.2	-	-	1.2	L	y	-
Ir0080	Coybil Road	SR	4	-	7.4	-	7.4	L	y	-
Ir0081	Crawleys Road	SR	4	-	1.6	-	1.6	L	-	-

## Warrumbungle Shire Council – Asset Management Plan – Roads

WSC Road ID	Official Road Name	Class	AMP Cat	Sealed	Unsealed	Un formed	Total	Traffic Vol Daily	School Bus Route	Arterial Traffic
Ir0082	Creenaunes Lane	SR	4	-	6.7	-	6.7	M	-	-
Ir0083	Cumberdeen Road	SR	4	-	11.9	-	11.9	L	y	-
Ir0084	Cumbil Road	SR	4	-	25.7	-	25.7	L	-	-
Ir0085	Domain Close	SR	4	0.2	-	-	0.2	L	-	-
Ir0087	Danabar Road	SR	4	-	1.7	-	1.7	L	-	-
Ir0089	Dapper Road	SR	4	-	13.0	-	13.0	L	-	-
Ir0095	Yearinan Station Road	SR	4	-	7.9	-	7.9		-	-
Ir0098	Doganabuganaram Road	SR	4	-	7.2	-	7.2	L	-	-
Ir0100	Dows Lane	SR	4	0.7	0.8	-	1.5	L	-	-
Ir0102	Yuggel Road	SR	4	-	11.3	-	11.3	L	-	-
Ir0106	Moorefield Road	SR	4	4.6	8.7	-	13.3	L	y	-
Ir0108	Evans Road	SR	4	-	4.2	-	4.2	L	y	-
Ir0112	Forans Lane	SR	4	-	8.5	-	8.5	L	-	-
Ir0117	Galaxy Place	SR	4	0.2	-	-	0.2	L	y	-
Ir0118	Gamble Creek Road	SR	4	12.8	17.8	-	30.6	L	y	-
Ir0120	Mia Mia Lane	SR	4	-	13.8	-	13.8	L	-	-
Ir0125	Gowang Road	SR	4	-	5.3	-	5.3	L	y	-
Ir0136	Hickeys Road	SR	4	0.3	5.2	-	5.5	L	y	-
Ir0137	Hollymount Road	SR	4	-	2.2	-	2.2	L	y	-
Ir0145	Keeches Road	SR	4	0.2	8.5	-	8.7	L	-	-
Ir0151	Kilchurn Road	SR	4	-	6.1	-	6.1	L	-	-
Ir0152	Koala Crescent	SR	4	0.8	-	-	0.8	L	y	-
Ir0155	Upper Laheys Creek Road	SR	4	-	15.7	-	15.7	L	y	-
Ir0156	Lawnside Drive	SR	4	1.4	-	-	1.4	L	y	-
Ir0158	Leaders Road	SR	4	3.8	17.7	-	21.5	L	y	-
Ir0160	Lewis Road	SR	4	-	3.5	-	3.5	L	y	-
Ir0165	Lynwood Road	SR	4	-	1.2	-	1.2	L	-	-
Ir0167	Major Mitchell Road	SR	4	-	0.5	-	0.5	L	y	-
Ir0168	Mancers lane	SR	4	-	12.7	-	12.7	L	-	-
Ir0169	Manusu Drive	SR	4	1.4	-	-	1.4	L	y	-
Ir0170	Maranoa Road	SR	4	2.0	5.3	-	7.3	L	y	-
Ir0175	McEvoy's Road	SR	4	-	4.3	-	4.3	L	-	-
Ir0178	Merotherie Road	SR	4	-	1.9	-	1.9	M	-	-
Ir0180	Merryula Road	SR	4	3.3	7.5	-	10.8	M	y	-
Ir0182	Miangulliah Road	SR	4	-	1.8	-	1.8	L	-	-
Ir0187	Monks Road	SR	4	-	1.1	-	1.1	L	-	-
Ir0189	Mooren Road	SR	4	0.2	6.6	-	6.8	M	-	-
Ir0207	Nashs Road	SR	4	-	5.7	-	5.7	L	y	-
Ir0215	Oakey Creek Road	SR	4	-	5.4	-	5.4	L	-	-
Ir0220	Girragulang Road	SR	4	-	7.7	-	7.7	L	-	-
Ir0222	Patrick Road	SR	4	-	6.5	-	6.5	L	-	-
Ir0224	Pibbon Road	SR	4	-	13.3	-	13.3	L	-	-
Ir0229	Premer Estate Road	SR	4	-	4.4	-	4.4	L	-	-
Ir0244	Salaks Road	SR	4	-	6.4	-	6.4	L	-	-
Ir0246	Sandy Creek Road	SR	4	0.6	26.6	-	27.2	L	-	-
Ir0247	Sansons Lane	SR	4	2.0	3.4	-	5.4	L	y	-
Ir0248	Schumacks Road	SR	4	-	3.3	-	3.3	L	-	-
Ir0253	Sirius Lane	SR	4	-	0.4	-	0.4	L	-	-
Ir0254	Sleightholmes Road	SR	4	-	4.6	-	4.6	L	-	-
Ir0255	Solar Place	SR	4	0.2	-	-	0.2	L	-	-
Ir0256	Southern Cross Parade	SR	4	0.8	-	-	0.8	L	-	-
Ir0261	Cenn Cruaick Road	SR	4	-	6.5	-	6.5	L	-	-
Ir0271	Toorawandi Road	SR	4	-	3.2	-	3.2	L	-	-
Ir0276	Turee Vale Road	SR	4	6.9	7.1	-	14.0	L	-	-

## Warrumbungle Shire Council – Asset Management Plan – Roads

WSC Road ID	Official Road Name	Class	AMP Cat	Sealed	Unsealed	Un formed	Total	Traffic Vol Daily	School Bus Route	Arterial Traffic
Ir0278	Uliman Settlers Road	SR	4	-	2.5	-	2.5	L	y	-
Ir0283	Wallaroo Road	SR	4	-	1.2	-	1.2	L	-	-
Ir0284	Walls Road	SR	4	-	2.8	-	2.8	L	-	-
Ir0285	Wangmans Road	SR	4	-	4.4	-	4.4	L	-	-
Ir0286	Wardens Road	SR	4	-	5.4	-	5.4		-	-
Ir0288	Wattle Springs Road	SR	4	-	5.2	-	5.2		-	-
Ir0291	Willicombes Road	SR	4	-	3.6	-	3.6		-	-
Ir0292	Wingabutta Road	SR	4	-	10.1	-	10.1	L	-	-
Ir0293	Wongoni Road	SR	4	-	5.7	-	5.7	L	-	-
Ir0296	Uphills Lane	SR	4	-	5.2	-	5.2	L	-	-
Ir0298	Yaminbah Road	SR	4	-	13.0	-	13.0	L	-	-
Ir0300	Lockerbie Road	SR	4	-	9.0	-	9.0	L	-	-
<b>Local</b>	<b>Category 5</b>									
Ir0002	Albert Wright Road	SR	5	-	2.5	-	2.5	L	-	-
Ir0009	Emu Lane	SR	5	-	0.2	-	0.2	L	-	-
Ir0011	Galashiels Road	SR	5	-	1.6	-	1.6	L	-	-
Ir0012	Bakers Lane	SR	5	-	4.2	-	4.2	L	-	-
Ir0013	Balmoral Road	SR	5	-	2.4	-	2.4	L	-	-
Ir0014	Greens Road	SR	5	-	3.0	-	3.0	L	-	-
Ir0016	Banoon Road	SR	5	-	6.2	-	6.2	L	-	-
Ir0017	Baradine Aerodrome Road	SR	5	1.3	0.5	-	1.8	L	y	-
Ir0019	Baradine Dandry Road	SR	5	-	27.8	-	27.8	L	-	-
Ir0022	Werraman Road	SR	5	-	0.8	-	0.8		-	-
Ir0023	Barneys Reef Road	SR	5	0.1	0.8	-	0.9	L	-	-
Ir0024	Barwon Road	SR	5	-	2.6	-	2.6	L	-	-
Ir0025	Beers Road	SR	5	-	3.6	-	3.6	L	-	-
Ir0032	Binnia Hills Road	SR	5	-	6.0	-	6.0	L	-	-
Ir0033	Birrawa Road	SR	5	-	1.1	-	1.1	L	-	-
Ir0034	Blackburns Road	SR	5	-	1.1	-	1.1	L	-	-
Ir0036	Bobella Road	SR	5	-	1.9	-	1.9	L	-	-
Ir0037	Goragilla Road	SR	5	-	2.1	-	2.1	L	-	-
Ir0039	Bong Bong Road	SR	5	-	3.2	-	3.2	L	-	-
Ir0040	Boogadah Road	SR	5	-	4.0	-	4.0	L	-	-
Ir0042	Boori Road	SR	5	-	2.6	-	2.6	L	-	-
Ir0045	Bounty Creek Road	SR	5	-	0.8	-	0.8	L	-	-
Ir0046	Bourke Road	SR	5	-	2.5	-	2.5	L	-	-
Ir0047	Bourkes and Halls Road	SR	5	-	10.3	-	10.3	L	-	-
Ir0049	Bretni Road	SR	5	-	3.5	-	3.5	L	-	-
Ir0053	Brown Springs Road	SR	5	-	3.4	-	3.4	L	-	-
Ir0056	Bulga Road	SR	5	-	0.7	-	0.7	L	-	-
Ir0057	Bullinda Road	SR	5	-	15.0	-	15.0	L	-	-
Ir0059	Bungabah Road	SR	5	-	2.3	-	2.3	L	-	-
Ir0060	Burma Road	SR	5	-	6.4	-	6.4	L	-	-
Ir0061	Three Hills Road	SR	5	-	1.1	-	1.1	L	-	-
Ir0062	Burrawilla Crossing	SR	5	-	0.4	-	0.4	L	-	-
Ir0063	Butlers Lane	SR	5	-	1.6	-	1.6	L	-	-
Ir0064	Caigan Crossing Road	SR	5&6	-	0.2	2.2	2.4	L	-	-
Ir0066	Cainbil Road	SR	5	-	4.5	-	4.5	L	-	-
Ir0070	Cliffdale Road	SR	5	-	5.1	-	5.1	L	-	-
Ir0075	Yattendon Road	SR	5	-	0.3	-	0.3		-	-
Ir0078	Corella Road	SR	5	-	1.9	-	1.9	L	-	-
Ir0079	Cosier Road	SR	5	-	1.2	-	1.2	L	-	-
Ir0086	Dalmallee Road	SR	5	-	2.1	-	2.1	L	-	-
Ir0090	Finlays Road	SR	5	-	3.7	-	3.7	L	-	-

## Warrumbungle Shire Council – Asset Management Plan – Roads

WSC Road ID	Official Road Name	Class	AMP Cat	Sealed	Unsealed	Un formed	Total	Traffic Vol Daily	School Bus Route	Arterial Traffic
Ir0091	Denmire Road	SR	5	-	1.4	-	1.4	L	-	-
Ir0093	Darouble Road	SR	5	-	1.6	-	1.6	L	-	-
Ir0094	Diehm Road	SR	5	-	1.9	-	1.9	L	-	-
Ir0096	Glendowda North Road	SR	5	-	0.5	-	0.5	L	-	-
Ir0099	Dowd Road	SR	5	-	2.5	-	2.5	L	-	-
Ir0101	Dungeon Road	SR	5	-	2.5	-	2.5	L	-	-
Ir0103	Eagleview Road	SR	5	0.4	0.9	-	1.3	L	-	-
Ir0104	Elah Road	SR	5	-	3.1	-	3.1	L	-	-
Ir0105	Eckroyds Road	SR	5	-	2.2	-	2.2	L	-	-
Ir0107	Berdeen Road	SR	5	-	4.9	-	4.9	L	-	-
Ir0110	Finlays West Road	SR	5	-	4.3	-	4.3	L	-	-
Ir0113	Bullarook Road	SR	5	-	1.9	-	1.9	L	-	-
Ir0114	Sullivans Road	SR	5	0.5	-	-	0.5	L	y	-
Ir0116	Moorefield East Road	SR	5	-	2.8	-	2.8	L	-	-
Ir0121	Glendowda Road	SR	5	-	1.1	-	1.1	L	-	-
Ir0126	Grandchester Road	SR	5	-	0.7	-	0.7	L	-	-
Ir0128	Gum Nut Road	SR	5	-	0.6	-	0.6	L	-	-
Ir0130	Hakoni Road	SR	5	-	2.8	-	2.8	L	-	-
Ir0131	Hawkers Road	SR	5	-	1.5	-	1.5	L	-	-
Ir0132	Hawkins Lane	SR	5	-	1.6	-	1.6	L	-	-
Ir0133	Hawkins Road	SR	5	-	2.5	-	2.5	L	-	-
Ir0134	Heads Road	SR	5	-	1.8	-	1.8	L	-	-
Ir0135	Iona Road	SR	5	-	4.8	-	4.8	L	-	-
Ir0140	Iona Road	SR	5	-	2.5	-	2.5	L	-	-
Ir0141	Jerrys Lane	SR	5	-	0.9	-	0.9	L	-	-
Ir0142	Poysers Road	SR	5	-	0.2	-	0.2	L	-	-
Ir0144	McGuinness Road	SR	5	-	2.0	-	2.0	L	-	-
Ir0146	Kennedys Road	SR	5	-	4.2	-	4.2	L	-	-
Ir0147	Kerrawah Road	SR	5	-	6.3	-	6.3	L	-	-
Ir0149	Keswick Road	SR	5	-	5.8	-	5.8	L	-	-
Ir0150	Kilaree Road	SR	5	-	4.4	-	4.4	L	-	-
Ir0153	Kurrajong Road	SR	5	1.1	3.0	-	4.1	L	-	-
Ir0154	Kurrajong South Road	SR	5	-	3.7	-	3.7	L	-	-
Ir0163	Locknaw Road	SR	5	-	6.7	-	6.7	L	-	-
Ir0164	Lumleys Road	SR	5	-	1.2	-	1.2	L	-	-
Ir0166	Madigan Road	SR	5	-	1.7	-	1.7	L	-	-
Ir0171	Marombi Road	SR	5	-	2.5	-	2.5	L	-	-
Ir0172	Maroo Road	SR	5	-	2.4	-	2.4	L	-	-
Ir0173	Masmans Road	SR	5	-	2.6	-	2.6	L	-	-
Ir0174	Honeypot Road	SR	5	-	0.5	-	0.5	L	-	-
Ir0176	Melrose Road	SR	5	-	1.9	-	1.9	L	-	-
Ir0177	Merebene Road	SR	5	-	2.9	-	2.9	L	-	-
Ir0183	Millie Road	SR	5	-	1.2	-	1.2	L	-	-
Ir0184	Minemoorang Road	SR	5	-	1.7	-	1.7	L	-	-
Ir0185	Minnedah Road	SR	5	-	1.2	-	1.2	L	-	-
Ir0188	Moorangoorang Road	SR	5	-	0.8	-	0.8	L	-	-
Ir0191	Mountain Side Road	SR	5	-	2.4	-	2.4	L	-	-
Ir0192	Mow Rock Road	SR	5	-	4.7	-	4.7	L	-	-
Ir0193	Mt Bangalore Road	SR	5	-	3.2	-	3.2	L	-	-
Ir0194	Mt Erin Road	SR	5	-	-	-	-	L	-	-
Ir0197	Mt Phillip Road	SR	5	-	1.6	-	1.6	L	-	-
Ir0198	Mundroola Road	SR	5	-	0.9	-	0.9	L	-	-
Ir0200	Murphys Lane	SR	5	-	1.8	-	1.8	L	-	-
Ir0201	Murrays Road	SR	5	-	0.6	-	0.6	L	-	-

## Warrumbungle Shire Council – Asset Management Plan – Roads

WSC Road ID	Official Road Name	Class	AMP Cat	Sealed	Unsealed	Un formed	Total	Traffic Vol Daily	School Bus Route	Arterial Traffic
Ir0203	Nalders Road	SR	5	-	1.6	-	1.6	L	-	-
Ir0204	Narangarie Road	SR	5	0.1	5.6	-	5.7	L	-	-
Ir0205	Narrawa Newell Road	SR	5	-	5.8	-	5.8	L	-	-
Ir0208	Neible Road	SR	5	-	6.8	-	6.8	L	-	-
Ir0210	Hynds Road	SR	5	-	3.1	-	3.1	L	-	-
Ir0212	Norfolk Road	SR	5	-	1.2	-	1.2	L	-	-
Ir0213	Nullawa Road	SR	5	-	2.5	-	2.5	L	-	-
Ir0216	Oakdale Road	SR	5	-	1.6	-	1.6	L	-	-
Ir0217	Oban Road	SR	5	-	2.2	-	2.2	L	-	-
Ir0219	Old Common Road	SR	5	0.9	1.2	-	2.1	L	-	-
Ir0225	Pindari Road	SR	5	-	1.1	-	1.1	L	-	-
Ir0226	Pinegrove Road	SR	5	-	0.2	-	0.2	L	-	-
Ir0228	Pinehurst Road	SR	5	-	1.9	-	1.9	L	-	-
Ir0233	Queensborough Road	SR	5	-	11.1	-	11.1	L	-	-
Ir0234	Railway Road	SR	5	-	1.8	-	1.8	L	-	-
Ir0236	Rayak Road	SR	5	-	2.7	-	2.7	L	-	-
Ir0237	Reddens Road	SR	5	-	2.4	-	2.4	L	-	-
Ir0242	Rowbotham Road	SR	5	0.1	1.7	-	1.8	L	-	-
Ir0243	SW of Cobbora	SR	5	-	3.5	-	3.5	L	-	-
Ir0245	Saltwater Road	SR	5	-	5.3	-	5.3	L	-	-
Ir0249	Scully Road	SR	5	0.1	1.1	-	1.2	L	-	-
Ir0250	Sevills Road	SR	5	-	1.8	-	1.8	L	-	-
Ir0251	Sherbrookes Road	SR	5	-	1.6	-	1.6	L	-	-
Ir0259	Pinaroo Road	SR	5	-	0.8	-	0.8	L	-	-
Ir0260	Stony Point Road	SR	5	-	2.2	-	2.2	L	-	-
Ir0262	Tabletop Road	SR	5	-	3.7	-	3.7	L	-	-
Ir0263	Tanah Merah Road	SR	5	-	1.7	-	1.7	L	-	-
Ir0265	Tibuc Road	SR	5	-	2.2	-	2.2	L	-	-
Ir0266	Tillie Willie Road	SR	5	-	2.1	-	2.1	L	-	-
Ir0267	Timor Dam Road	SR	5	-	1.0	-	1.0	L	-	-
Ir0269	Tonniges Road	SR	5	-	4.0	-	4.0	L	-	-
Ir0270	Toogalan Crossing Road	SR	5	-	1.0	-	1.0	L	-	-
Ir0272	Tothills Road	SR	5	-	7.1	-	7.1	L	-	-
Ir0273	Town Well	SR	5	-	0.8	-	0.8	L	-	-
Ir0274	Tretheweys Road	SR	5	-	3.5	-	3.5	L	-	-
Ir0277	Turill Road	SR	5	-	0.9	-	0.9	L	-	-
Ir0279	Ulungra Springs Road	SR	5	-	1.7	-	1.7	L	-	-
Ir0280	Eastburns Road	SR	5	-	3.1	-	3.1	L	-	-
Ir0281	Vella Road	SR	5	-	0.4	-	0.4	L	-	-
Ir0287	Warrigal Road	SR	5	-	2.6	-	2.6	L	y	-
Ir0289	Werribee Road	SR	5	-	2.3	-	2.3		-	-
Ir0290	Whitfield Road	SR	5	-	1.6	-	1.6		-	-
Ir0301	Leadville Stock Route	SR	5	-	0.9	-	0.9	L	-	-
Ir0302	Vaughans Road	SR	5	-	0.5	-	0.5	L	-	-
Ir1116	Glen Roy Road	SR	5	-	0.2	-	0.2	L	-	-
Ir1117	Old Baradine Road	SR	5	0.1	2.4	-	2.5	L	-	-
Ir1118	Curteis Road	SR	5	-	1.1	-	1.1	L	-	-
Ir1119	Chapmans Lane	SR	5	-	1.4	-	1.4	L	-	-
Ir1120	Carmichaels Lane	SR	5	-	0.7	-	0.7	L	-	-
Ir1121	Burragundy Road	SR	5	-	0.2	-	0.2	L	-	-
Ir1122	Back of Binnaway Golf Club Rd	SR	5	-	1.2	-	1.2	L	-	-
Ir1123	Bimbadeen Road	SR	5	-	1.5	-	1.5	L	-	-
Ir1124	Creek Road	SR	5	-	0.5	-	0.5	L	-	-

## Warrumbungle Shire Council – Asset Management Plan – Roads

WSC Road ID	Official Road Name	Class	AMP Cat	Sealed	Unsealed	Un formed	Total	Traffic Vol Daily	School Bus Route	Arterial Traffic
Ir1128	Elong Road	SR	5	-	0.6	-	0.6	L	-	-
Ir1130	Mt Oeba Road	SR	5	-	0.7	-	0.7	L	-	-
Ir1131	Underwoods Road	SR	5	-	1.9	-	1.9	L	-	-
Ir1132	John Ward Place	SR	5	0.3	-	-	0.3	L	y	-
Ir1133	Bourke and Halls Road South	SR	5	1.7	-	-	1.7	L	-	-
Ir0143	Weetalibah N.R, Road	SR	5	-	6.0	-	6.0	L	-	-
<b>Local</b>	<b>Category 6</b>									
Ir0148	Kerringle Forest Road	SR	6	-	-	1.1	1.1	L	-	-
Ir0214	O'Connors Road	SR	6	-	-	1.8	1.8	L	-	-
Lr0282	Walker Road	SR	6	-	-	1.9	1.9	L	-	-
Ir0306	Dyer Road	SR	6	-	-	9.7	9.7	L	-	-
Ir0309	Henderson Crossing	SR	6	-	-	2.8	2.8	L	-	-
Ir0311	McGrath Road	SR	6	-	-	2.4	2.4	L	-	-
Ir0312	Station Road	SR	6	-	-	0.9	0.9	L	-	-
Ir0330	Brooksby Road	SR	6	-	-	2.7	2.7	L	-	-
Ir1113	Ross Crossing South	SR	6	-	-	2.5	2.5	L	-	-
Ir1114	Ross Crossing North	SR	6	-	-	1.5	1.5	L	-	-
	<b>Grand Total:</b>									



# Appendix 4

# Town Streets Maps



# Appendix 4: Town Streets Maps

## Town Streets Maps – Coonabarabran

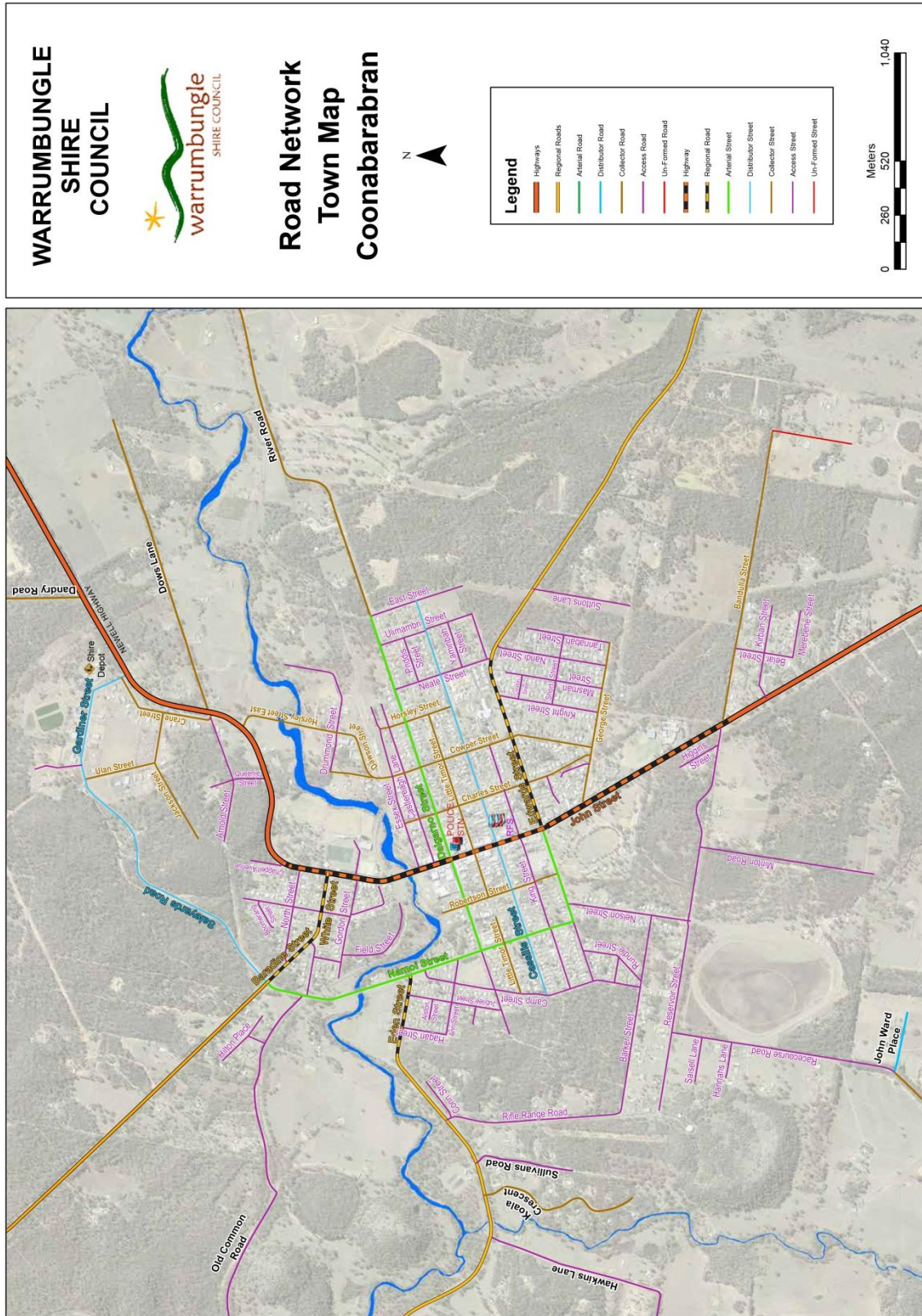



Town Streets Maps – Coolah

**WARRUMBUNGLE  
SHIRE  
COUNCIL**



**WARRUMBUNGLE  
SHIRE COUNCIL**

**Road Network  
Town Map  
Coolah**



**Legend**

- Highways
- Regional Roads
- Aerial Road
- Distributor Road
- Collector Road
- Access Road
- Un-Formed Road
- Highway
- Regional Road
- Aerial Street
- Distributor Street
- Collector Street
- Access Street
- Un-Formed Street

Meters



0 120 240 480

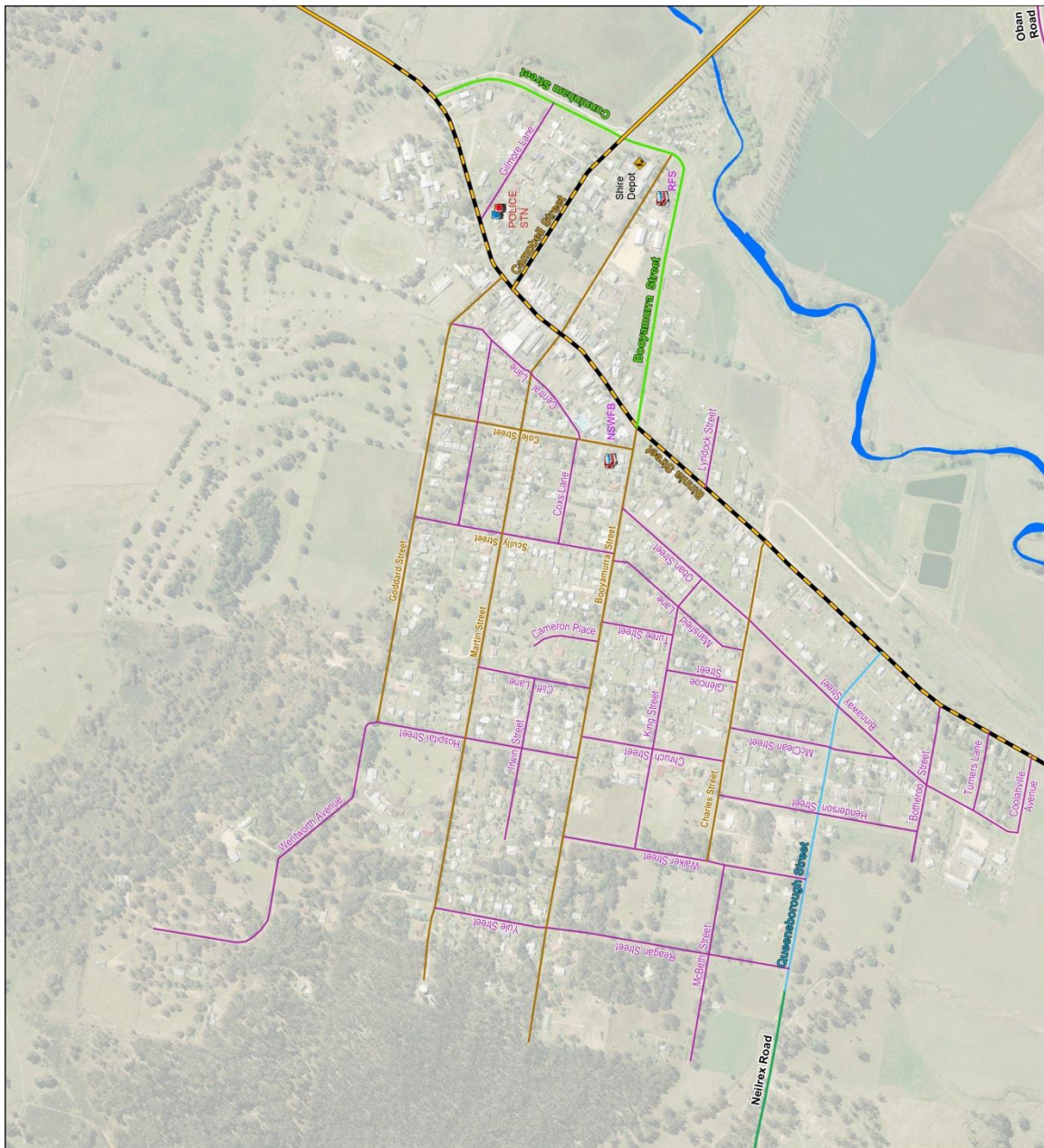



Town Streets Maps – Baradine

**WARRUMBUNGLE  
SHIRE  
COUNCIL**



**WARRUMBUNGLE  
SHIRE COUNCIL**

**Road Network  
Town Map  
Baradine**



**Legend**

- Highways
- Regional Roads
- Arterial Road
- Distributor Road
- Collector Road
- Access Road
- Un-Formed Road
- Highway
- Regional Road
- Arterial Street
- Distributor Street
- Collector Street
- Access Street
- Un-Formed Street

Meters



0 130 260 520

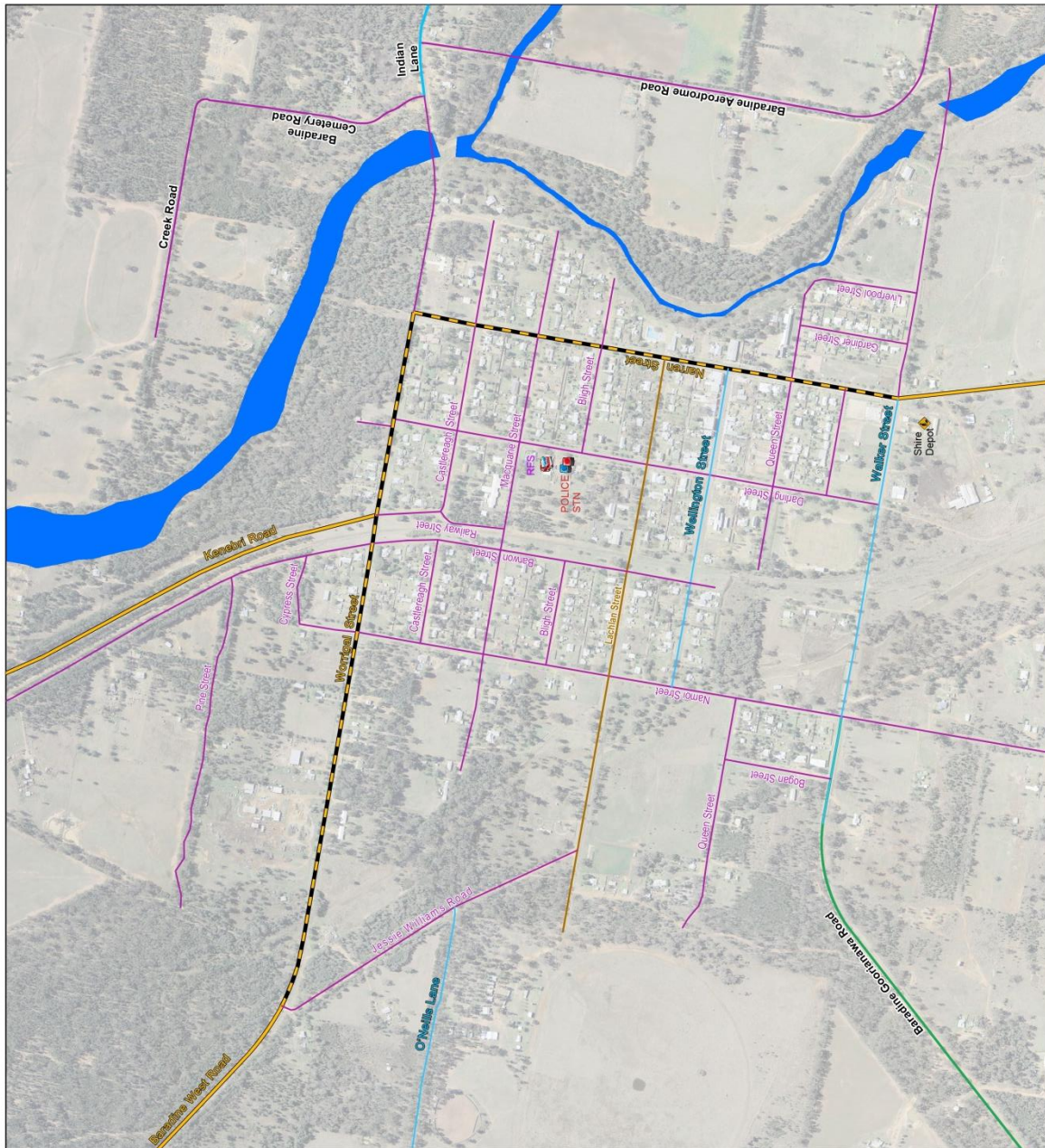



Town Streets Maps – Binnaway

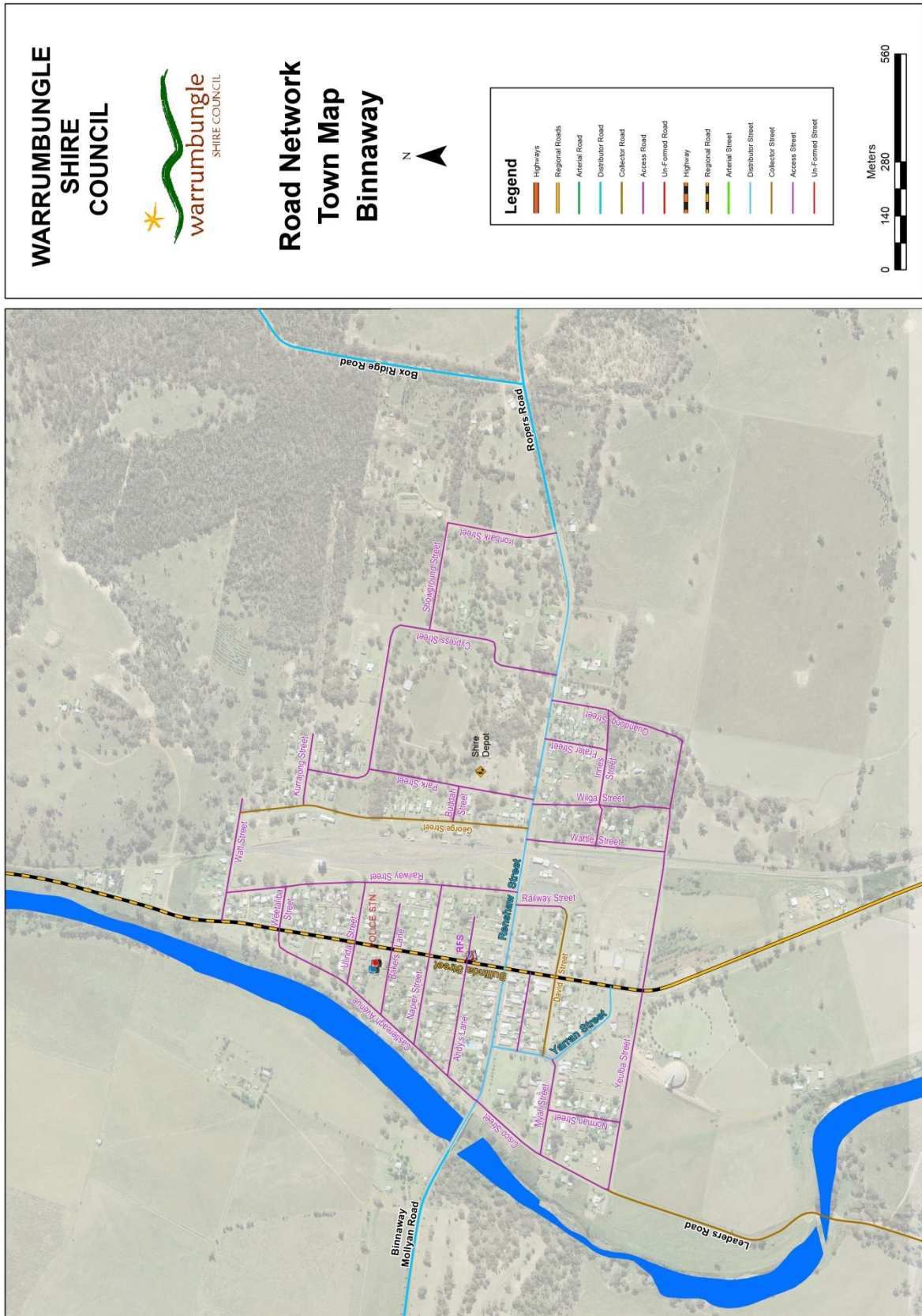

Town Streets Maps – Dunedoo

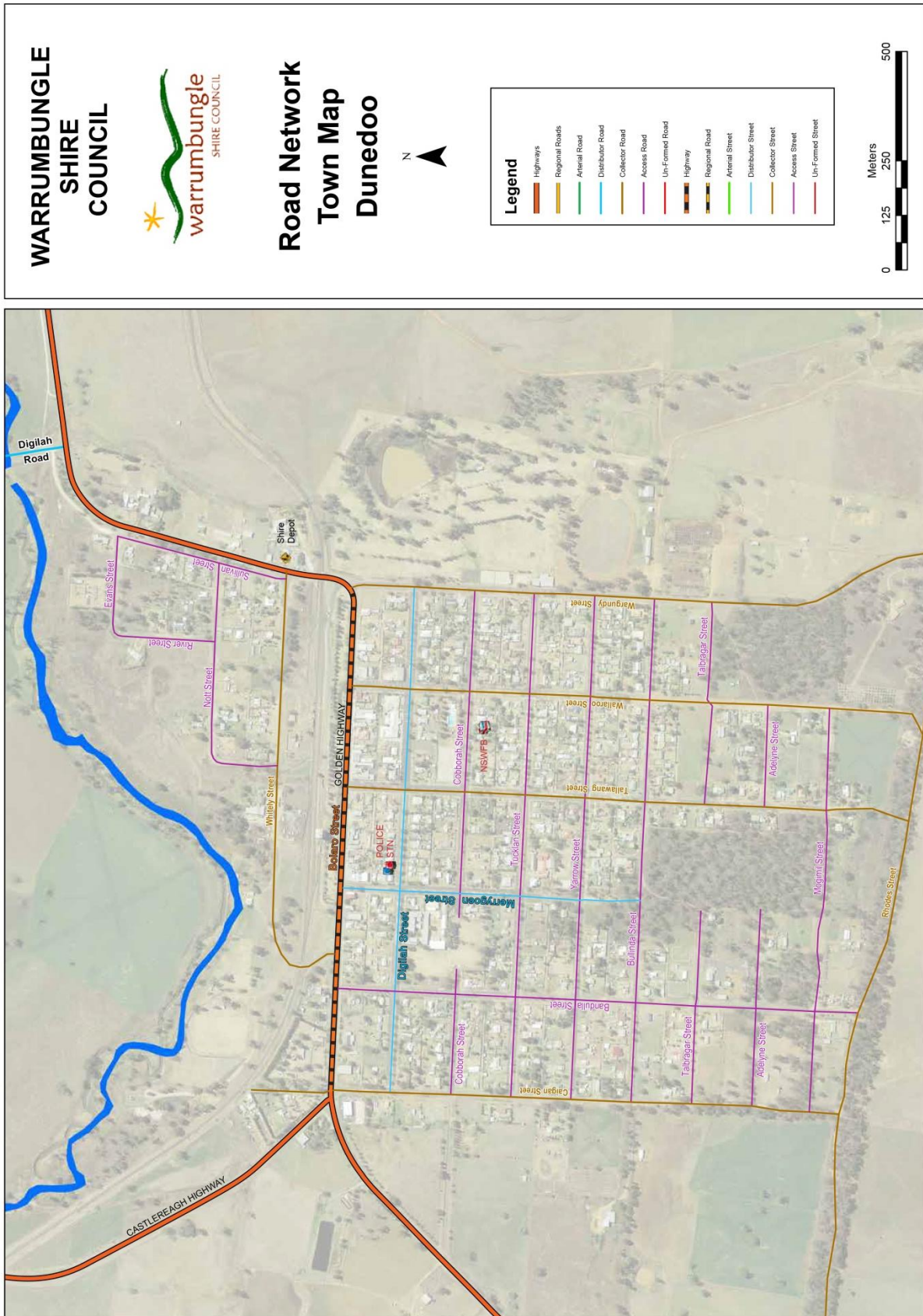



Town Streets Maps – Mendooran

**WARRUMBUNGLE  
SHIRE  
COUNCIL**



**Road Network  
Town Map  
Mendooran**



**Legend**

- Highways
- Regional Roads
- Arterial Road
- Distributor Road
- Collector Road
- Access Road
- Un-Formed Road
- Highway
- Regional Road
- Arterial Street
- Distributor Street
- Collector Street
- Access Street
- Un-Formed Street



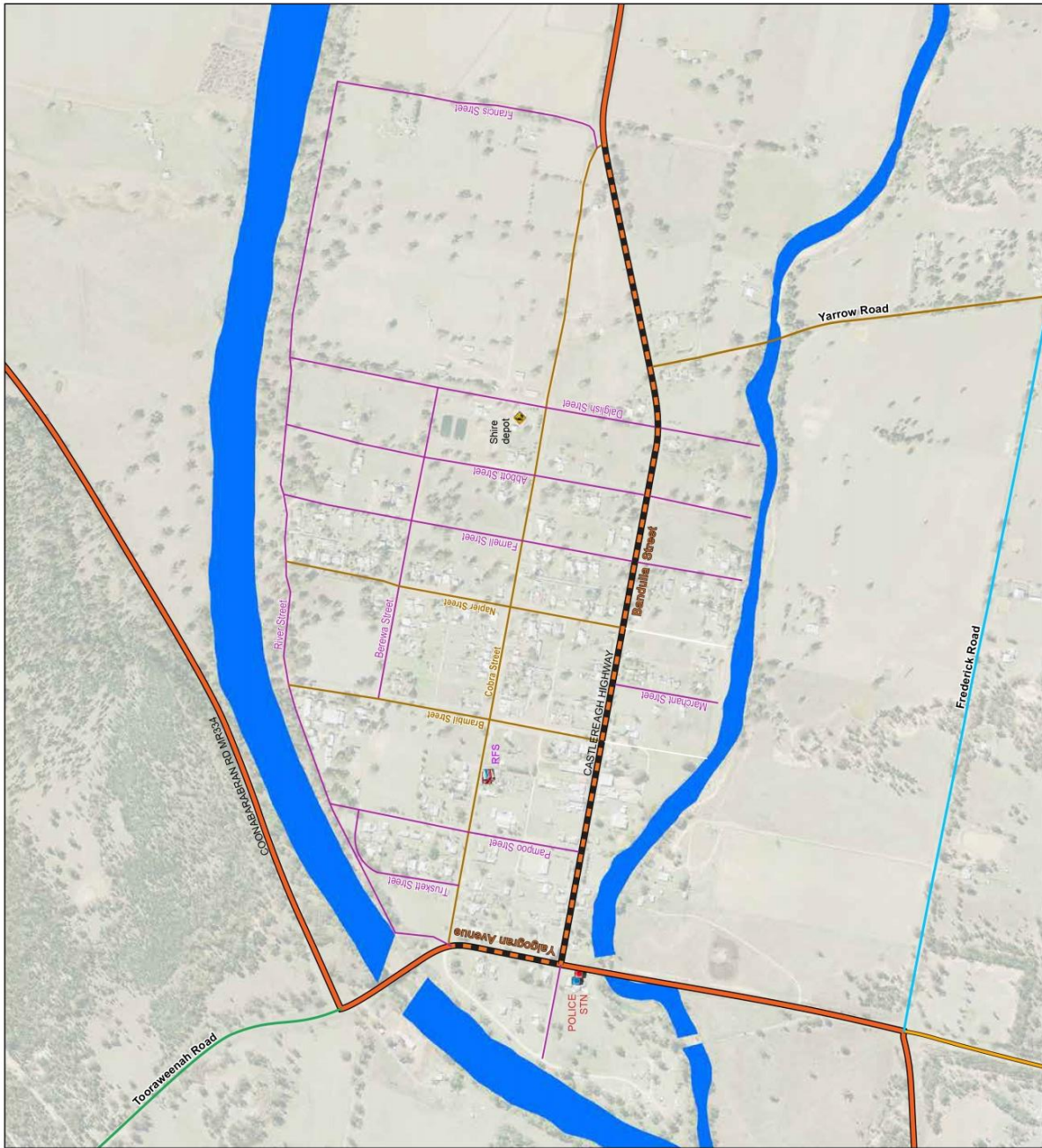



# Appendix 5

# Town Streets Listing

## Appendix 5: Town Streets Listing

WSC Road ID	Street Name		AMP Cat	Sealed (m)	Unsealed (m)	Unformed (m)	Total (m)	CBD	Traffic VoL	Heavy Vehicle Route
<b>Coonabarabran</b>										
702	Baradine Street	Coonabarabran	1	286	-	-	286	n	H	y
708	White Street	Coonabarabran	1 & 5	621	-	-	621	n	L	n
729	Namoi Street	Coonabarabran	2 & 5	1,547	-	-	1,547	n	M	y
733	Edward Street	Coonabarabran	1,4&5	1,880	-	-	1,880	n	M	y
737	Dalgarno Street	Coonabarabran	2	2,114	-	-	2,114	n	M	y
760	Eden Street	Coonabarabran	1	402	-	-	402	n	M	y
763	Conn Street	Coonabarabran	5	-	211	-	211	n	M	y
703	John Street	Coonabarabran	0	1,812	-	-	1,812	y	H	y
707	Chappell Avenue	Coonabarabran	0 & 5	694	-	-	694	n	H	y
709	Saleyards Road	Coonabarabran	3	1,385	-	-	1,385	n	M	y
726	Gardiner Street	Coonabarabran	3	615	-	-	615	n	L	y
738	Cassilis Street	Coonabarabran	3	1,998	-	-	1,998	y	M	y
770	Saleyards Street	Coonabarabran	3	227	-	-	227	n	M	y
711	Crane Street	Coonabarabran	4	547	-	-	547	n	L	y
712	Jackson Street	Coonabarabran	4	246	419	-	665	n	L	y
713	Horsley Street	Coonabarabran	4	359	-	-	359	n	L	y
716	Cowper Street	Coonabarabran	4	1,300	-	-	1,300	n	M	y
722	Bandulla Street	Coonabarabran	4	1,427	-	-	1,427	n	L	n
727	George Street	Coonabarabran	4	795	-	-	795	n	L	n
730	Timor Street	Coonabarabran	4	1,313	-	-	1,313	y	L	y
745	Dawson Street	Coonabarabran	4	310	-	-	310	n	L	y
752	Horsley Street East	Coonabarabran	4	497	-	-	497	n	L	y
753	Ulan Street	Coonabarabran	4	343	-	-	343	n	L	y
757	Charles Street	Coonabarabran	4	956	-	-	956	y	L	n
758	Robertson Street	Coonabarabran	4	585	-	-	585	y	L	n
704	Hill Street	Coonabarabran	5	520	-	-	520	n	L	n
705	Hill Street	Coonabarabran	5	-	-	-	-	n	L	n
710	North Street	Coonabarabran	5	467	-	-	467	n	L	n
714	Essex Street	Coonabarabran	5	582	-	236	818	n	L	y
715	Essex Street	Coonabarabran	5	-	-	-	-	n	L	y
717	Deane Street	Coonabarabran	5	-	302	-	302	n	L	n
719	Gordon Street	Coonabarabran	5	489	-	-	489	n	L	n
720	Reservoir Street	Coonabarabran	5	1,897	-	-	1,897	n	L	n
723	Barker Street	Coonabarabran	5	961	-	-	961	n	L	n
724	Masman Street	Coonabarabran	5	467	-	-	467	n	L	n
728	Allambie Court	Coonabarabran	5	155	-	-	155	n	L	n
731	King Street	Coonabarabran	5	1,236	-	-	1,236	n	L	n
732	Camp Street	Coonabarabran	5	1,084	-	-	1,084	n	L	n
734	Anne Street	Coonabarabran	5	370	-	-	370	n	L	n
735	Nelson Street	Coonabarabran	5	596	-	-	596	n	L	n
736	Rifle Range Road	Coonabarabran	5	843	-	-	843	n	L	n
739	Belar Street	Coonabarabran	5	280	-	-	280	n	L	n
740	Rundle Street	Coonabarabran	5	332	-	-	332	n	L	n
741	Short Street	Coonabarabran	5	340	-	-	340	n	L	n
742	Tannabah Street	Coonabarabran	5	402	-	-	402	n	L	n
743	Nandi Street	Coonabarabran	5	540	-	-	540	n	L	n
744	Knight Street	Coonabarabran	5	487	215	-	702	n	L	n
746	Drummond Street	Coonabarabran	5	312	191	-	503	n	L	y
747	Priddis Street	Coonabarabran	5	223	-	-	223	n	L	n
748	Yaminbah Street	Coonabarabran	5	229	-	-	229	n	L	y
749	Carlo Street	Coonabarabran	5	125	-	-	125	n	L	n



## Warrumbungle Shire Council – Asset Management Plan – Roads

WSC Road ID	Street Name		AMP Cat	Sealed (m)	Unsealed (m)	Unformed (m)	Total (m)	CBD	Traffic VoL	Heavy Vehicle Route
750	Hagan Avenue	Coonabarabran	5	214	-	-	214	n	L	n
751	Clarke Street	Coonabarabran	5	254	-	-	254	n	L	n
754	East Street	Coonabarabran	5	231	-	234	465	n	L	n
755	Ulimambri Street	Coonabarabran	5	469	-	-	469	n	L	n
756	Neate Street	Coonabarabran	5	467	-	-	467	n	L	n
759	Jubilee Street	Coonabarabran	5	453	-	-	453	n	L	n
761	Castlereagh Lane	Coonabarabran	5	813	-	-	813	n	L	n
762	Suttons Lane	Coonabarabran	5	470	-	-	470	n	L	n
764	Higgin Street	Coonabarabran	5	216	-	-	216	n	L	n
765	Merebene Street	Coonabarabran	5	226	-	-	226	n	L	n
766	Kirban Street	Coonabarabran	5	458	-	-	458	n	L	n
768	Hilton Place	Coonabarabran	5	289	-	-	289	n	L	n
769	Burns Street	Coonabarabran	5	88	-	-	88	n	L	n
771	Queenie Street	Coonabarabran	5	277	-	-	277	n	L	n
772	Minton Road	Coonabarabran	5	-	845	-	845	n	L	n
773	Antaw Street	Coonabarabran	5	133	-	-	133	n	L	n
774	Field Street	Coonabarabran	5	-	163	-	163	n	L	n
775	Boomerang Street	Coonabarabran	5	153	-	-	153	n	L	n
776	Oval Entry	Coonabarabran	5	185	-	-	185	n	L	n
777	Racecourse Road	Coonabarabran	5	1,087	-	-	1,087	n	L	n
778	Hannahs Lane	Coonabarabran	5	-	176	-	176	n	L	n
779	Saisell Lane	Coonabarabran	5	213	-	-	213	n	L	n
780	Arnold Street	Coonabarabran	5	-	-	620	620	n	L	n
781	Harper Street	Coonabarabran	5	144	-	-	144	n	L	n
782	Croxton Street	Coonabarabran	5	116	-	-	116	n	L	n
783	Margaret Street	Coonabarabran	5	88	-	-	88	n	L	n
784	Alston Avenue	Coonabarabran	5	97	-	-	97	n	L	n
785	Harveys Lane	Coonabarabran	5	383	-	-	383			
	<b>Coolah</b>									
602	Binnia Street	Coolah	1	2,698	-	-	2,698	y	H	y
628	Campbell Street	Coolah	1	652	41	-	694	n	L	n
627	Cunningham Street	Coolah	2	510	-	-	510	n	H	y
629	Booyamurra Street	Coolah	2	1,797	-	-	1,797	n	H	y
617	Queensborough Street	Coolah	3	714	-	-	714	n	M	y
0	Central Lane	Coolah	4	374	-	-	374	y	H	y
618	Cole Street	Coolah	4	402	-	-	402	n	L	n
619	Martin Street	Coolah	4	1,739	-	-	1,739	n	L	n
621	Goddard Street	Coolah	4	943	-	-	943	n	L	n
626	Charles Street	Coolah	4	646	-	-	646	n	L	n
601	Yule Street	Coolah	5	225	-	-	225	n	L	n
603	Scully Street	Coolah	5	402	-	-	402	n	L	n
604	Central Lane	Coolah	5	360	-	-	360	n	L	n
605	Hospital Street	Coolah	5	403	-	-	403	n	L	n
606	Cliff Lane	Coolah	5	226	-	-	226	n	L	n
607	Cameron Place	Coolah	5	133	-	-	133	n	L	n
608	Mansfield Lane	Coolah	5	-	322	-	322	n	L	n
609	Oban Street	Coolah	5	335	-	-	335	n	L	n
610	Turee Street	Coolah	5	143	-	-	143	n	L	n
611	Glencoe Street	Coolah	5	142	-	-	142	n	L	n
612	Church Street	Coolah	5	287	-	-	287	n	L	n
613	Walker Street	Coolah	5	488	-	-	488	n	L	n
614	Henderson Street	Coolah	5	400	-	-	400	n	L	n
615	McClea Street	Coolah	5	336	-	-	336	n	L	n
616	Botheroo Street	Coolah	5	316	-	-	316	n	L	n
620	King Street	Coolah	5	561	-	-	561	n	L	n

## Warrumbungle Shire Council – Asset Management Plan – Roads

WSC Road ID	Street Name		AMP Cat	Sealed (m)	Unsealed (m)	Unformed (m)	Total (m)	CBD	Traffic VoL	Heavy Vehicle Route
622	Gilmore Lane	Coolah	5	276	-	-	276	n	L	n
623	Irwin Street	Coolah	5	325	-	-	325	n	L	n
624	Regan Street	Coolah	5	487	-	-	487	n	L	n
625	Binnaway Street	Coolah	5	586	100	-	686	n	L	n
630	McBeth Street	Coolah	5	-	394	-	394	n	L	n
631	Coolahville Avenue	Coolah	5	-	154	-	154	n	L	y
632	Turners Lane	Coolah	5	158	-	-	158	n	L	n
633	Lyndock Street	Coolah	5	142	-	-	142	n	L	n
634	Wentworth Avenue	Coolah	5	730	-	-	730	n	L	n
635	Coxs Lane	Coolah	5	-	211	-	211	n	L	n
	<b>Baradine</b>									
411	Worrigal Street	Baradine	1&5	1,930	60	-	1,990	n	H	y
412	Narren Street	Baradine	1	1,342	-	-	1,342	n	H	y
422	Kenebri Road	Baradine	1	108	-	-	108			
404	Wellington Street	Baradine	2	695	-	-	695	y	M	y
409	Walker Street	Baradine	3	1,880	75	-	1,955	n	M	y
416	Darling Street	Baradine	3&4	1,058	693	-	1,751	n	M	y
405	Lachlan Street	Baradine	4	1,252	-	-	1,252	n	L	y
418	Railway Street	Baradine	5	138	148	-	286	n	L	y
401	Liverpool Street	Baradine	5	258	-	-	258	n	L	n
402	Namoi Street	Baradine	5	1,867	125	-	1,992	n	L	y
403	Queen Street	Baradine	5	995	117	-	1,112	n	L	n
406	Castlereagh Street	Baradine	5	861	-	-	861	n	L	n
407	Macquarie Street	Baradine	5	1,177	-	-	1,177	n	L	n
408	Bligh Street	Baradine	5	608	-	-	608	n	L	n
410	Barwon Street	Baradine	5	1,863	-	-	1,863	n	L	y
414	Bogan Street	Baradine	5	-	231	-	231	n	L	n
415	Jessie Williams Road	Baradine	5	-	728	-	728	n	L	n
417	Pine Street	Baradine	5	-	731	-	731	n	L	n
419	Gardiner Street	Baradine	5	234	-	-	234	n	L	n
420	Masman Street	Baradine	5	-	233	-	233			
421	Cyrpress Street	Baradine	5	-	150	-	150	n	L	n
	<b>Binnaway</b>									
528	Bullinda Street	Binnaway	1	1,944	-	-	1,944	y	M	y
510	Yarran Street	Binnaway	3	427	-	-	427	y	M	y
518	Renshaw Street	Binnaway	3	2,019	-	-	2,019	y	M	y
502	George Street	Binnaway	4	753	-	-	753	n	L	y
504	David Street	Binnaway	4	387	-	-	387	n	L	y
501	Park Street	Binnaway	5	604	-	-	604	n	L	n
503	Innes Street	Binnaway	5	142	-	216	357	n	L	n
505	Kurrajong Street	Binnaway	5	188	-	-	188	n	L	n
506	Quandong Street	Binnaway	5	150	-	210	360	n	L	n
507	Frater Street	Binnaway	5	163	-	-	163	n	L	n
508	Wattle Street	Binnaway	5	361	-	-	361	n	L	n
509	Bakers Lane	Binnaway	5	-	173	119	292	n	L	n
511	Andy's Lane	Binnaway	5	301	119	-	419	n	L	n
512	Napier Street	Binnaway	5	420	-	-	420	n	L	n
513	Ulinda Street	Binnaway	5	268	-	-	268	n	L	n
514	Castlereagh Avenue	Binnaway	5	698	-	-	698	n	L	n
515	Weetaliba Street	Binnaway	5	113	-	-	113	n	L	n
516	Railway Street	Binnaway	5	885	-	-	885	n	L	y
519	Watt Street	Binnaway	5	286	37	-	323	n	L	n
520	Ironbark Street	Binnaway	5	-	286	-	286	n	L	n
521	Cisco Street	Binnaway	5	415	-	-	415	n	L	n
522	Myall Street	Binnaway	5	252	-	-	252	n	L	n

## Warrumbungle Shire Council – Asset Management Plan – Roads

WSC Road ID	Street Name		AMP Cat	Sealed (m)	Unsealed (m)	Unformed (m)	Total (m)	CBD	Traffic VoL	Heavy Vehicle Route
523	Norman Street	Binnaway	5	189	-	-	189	n	L	n
524	Showground Street	Binnaway	5	-	282	-	282	n	L	n
525	Yeulba Street	Binnaway	5	891	-	292	1,183	n	L	y
526	Cypress Street	Binnaway	5	852	-	-	852	n	L	n
527	Buddah Street	Binnaway	5	93	-	-	93	n	L	n
529	Wilga Street	Binnaway	5	172	-	185	357	n	L	n
530	(Royal) Lane	Binnaway	5	206	-	-	206			
	<b>Dunedoo</b>									
807	Bolaro Street	Dunedoo	0	1,150	-	-	1,150	y	H	y
806	Digilah Street	Dunedoo	3	1,158	-	-	1,158	n	M	y
812	Merrygoen Street	Dunedoo	3	547	138	-	685	n	M	y
809	Caigan Street	Dunedoo	4	1,004	337	-	1,342	n	M	y
810	Walloo Street	Dunedoo	4	684	653	-	1,337	n	M	y
811	Tallawang Street	Dunedoo	4	1,098	193	-	1,291	n	M	y
820	Whitely Street	Dunedoo	4	1,028	-	-	1,028	n	L	y
821	Rhodes Street	Dunedoo	4	-	2,248	-	2,248	n	L	y
822	Wargundy Street	Dunedoo	4	1,380	-	-	1,380	n	M	y
801	Bandulla Street	Dunedoo	5	1,192	-	-	1,192	n	L	n
802	Bullinda Street	Dunedoo	5	1,152	-	-	1,152	n	L	n
803	Yarrow Street	Dunedoo	5	1,154	-	-	1,154	n	L	n
804	Tucklan Street	Dunedoo	5	1,152	-	-	1,152	n	L	n
805	Cobborah Street	Dunedoo	5	1,035	-	-	1,035	n	L	n
808	Mogimil Street	Dunedoo	5	-	926	-	926	n	L	n
813	Talbragar St East	Dunedoo	5	217	692	-	909	n	L	n
814	Adelyne Street	Dunedoo	5	-	460	223	683	n	L	n
815	Adelyne Street	Dunedoo	5				-	n	L	n
816	Sullivan Street	Dunedoo	5	397	-	-	397	n	L	n
817	Evans Street	Dunedoo	5	221	-	-	221	n	L	n
818	River Street	Dunedoo	5	232	-	-	232	n	L	n
819	Nott Street	Dunedoo	5	598	-	-	598	n	L	n
	<b>Mendooran</b>									
1005	Bandulla Street	Mendooran	0	1,883	-	-	1,883	y	H	y
1011	Yalgogran Avenue	Mendooran	0	229	-	114	344	n	H	y
1006	Cobra Street	Mendooran	4	1,105	555	-	1,660	n	M	y
1009	Napier Street	Mendooran	4	695	214	-	910	n	L	n
1010	Brambil Street	Mendooran	4	644	217	-	861	n	L	n
1001	Dalglish Street	Mendooran	5	452	-	514	967	n	L	n
1002	Berewa Street	Mendooran	5	498	143	-	641	n	L	n
1003	Pampoo Street	Mendooran	5	518	-	-	518	n	L	n
1004	River Street	Mendooran	5	-	389	1,393	1,782	n	L	n
1007	Abbott Street	Mendooran	5	745	214	-	959	n	L	n
1008	Farnell Street	Mendooran	5	943	-	-	943	n	L	n
1012	Marchant Street	Mendooran	5	216	-	-	216	n	L	n
1013	Francis Street	Mendooran	5	-	567	-	567	n	L	n
1014	Truskett Street	Mendooran	5	312	-	-	312	n	L	n
	<b>Villages</b>									
550	South Street	Bugaldie	5	-	858	-	858			
1501	Birrewa Street	Cobbora	5	-	692	-	692			
1502	Dunedoo Street	Cobbora	5	-	1,131	-	1,131			
1503	Martin Street	Cobbora	5	364	-	-	364			
1504	Merotherie Street	Cobbora	5	1,021	-	-	1,021			
1505	River Street	Cobbora	5	-	312	-	312			
1506	Tucklan Street	Cobbora	5&6	-	255	154	409			
1507	Yarrow Street	Cobbora	5	-	310	-	310			
901	Cox Street	Leadville	5	138	274	-	412			

## Warrumbungle Shire Council – Asset Management Plan – Roads

WSC Road ID	Street Name		AMP Cat	Sealed (m)	Unsealed (m)	Unformed (m)	Total (m)	CBD	Traffic VoL	Heavy Vehicle Route
902	Garland Street	Leadville	5	847	-	-	847			
903	Denham Street	Leadville	5	-	864	-	864			
904	Stewart Street	Leadville	5	-	170	-	170			
905	Channon Street	Leadville	5	-	459	-	459			
906	Davies Street	Leadville	5	-	365	-	365			
907	Plumb Street	Leadville	5	-	224	-	224			
1101	Whitely Street	Merrygoen	5&6	-	135	116	251			
1102	Biamble Street	Merrygoen	5	189	-	-	189			
1103	Strickland Street	Merrygoen	5&6	-	183	288	470			
1104	Denman Street	Merrygoen	5	698	499	-	1,197			
1105	Digges Street	Merrygoen	5	146	-	-	146			
1106	Louden Street	Merrygoen	6	-	-	495	495			
1601	Merrygoen Street	Neilrex	5	609	-	-	609			
1201	Turee Street	Uarbry	5	-	634	-	634			
1202	Main Street	Uarbry	5	118	376	-	494			
1203	Wyaldra Street	Uarbry	5	-	276	-	276			
1204	Cross Street	Uarbry	5	-	939	-	939			
1205	Tungay Street	Uarbry	5	263	83	-	346			
1206	Church Street	Uarbry	5	90	243	-	333			
1301	East Street	Ulamambri	5	-	654	-	654			
1302	Short Street	Ulamambri	5	-	146	-	146			
1303	Rundle Street	Ulamambri	5	553	153	-	707			
1304	South Street	Ulamambri	5	-	1,511	-	1,511			
1305	Morven Street	Ulamambri	5&6	-	88	470	558			
1307	Gora Street	Ulamambri	6	-	-	471	471			
1308	North Street	Ulamambri	5	812	-	-	812			
1309	Ulamambri Street	Ulamambri	5	701	-	-	701			
1310	Ulinda Street	Ulamambri	5	-	456	-	456			
1306	Barwon Street	Ulamambri	5	-	145	-	145			
1401	Neible Street	Weetalibah	6	-	-	142	142			
1402	Morven Street	Weetalibah	6	-	-	606	606			
1403	Coybil Street	Weetalibah	5	-	621	-	621			
1404	Binnia Street	Weetalibah	5	-	141	-	141			



# Appendix 6

## Condition Assessment Forms for Sealed and Unsealed Roads

## Appendix 6: Condition Assessment Forms for Sealed and Unsealed Roads

### Warrumbungle Shire Council Unsealed Inspection Checklist

Category 1 Local Roads    Frequency - Monthly  
 Category 2 Local Roads    Frequency - Quarterly  
 Category 3 Local Roads    Frequency - Half Yearly

Road Name :
Category :
Date :
Inspector :

Defects		Rating	Hazards		
Defect	Severity		Hazard / Location	Action Taken	Rating
Unsealed Corrugations	1 = >80% average speed				
	2 = 70 - 80% average Speed				
	3 = 60 - 70% average speed				
	4 = 50 - 60% average speed				
	5 = <50% average speed				
Unsealed Potholes	1 = >80% average speed				
	2 = 70 - 80% average Speed				
	3 = 60 - 70% average speed				
	4 = 50 - 60% average speed				
	5 = <50% average speed				
Unsealed Resheeting	1 = 0 - 5% exposed subgrade				
	2 = 5 - 10% exposed subgrade				
	3 = 10 - 20% exposed subgrade				
	4 = >20% exposed subgrade				
Table Drains	1 = minimal ponding no pavement failures				
	2 = 10 - 30 % ponding some pavement failures				
	3 = >30% ponding pavement failure obvious				
	4 = >50% ponding pavement failure obvious				
Culverts	1 = 0 - 20% blocked				
	2 = 20 - 50% blocked				
	3 = >50% blocked				
Roadside Furniture	1 = no signs missing, guideposts on culverts				
	2 = <20% signs or guideposts missing				
	3 = >20% signs or guideposts missing				
<b>Total Defect Score</b>					

## Warrumbungle Shire Council Sealed Inspection Checklist

Category 1 Local Roads    Frequency - Monthly  
 Category 2 Local Roads    Frequency - Quarterly  
 Category 3 Local Roads    Frequency - Half Yearly

Road Name :	
Category :	
Date :	
Inspector :	

Defects		Rating	Hazards		
Defect	Severity		Hazard / Location	Action Taken	Rating
Edgebreak	1 = <75mm and <10%				
	2 = <75mm and 10 - 30%				
	3 = >75mm or >30%				
Potholes	1 =<20mm deep,<100mm Diameter				
	2 = 20-50mm deep, >200mm Diameter				
	3 = >50mm deep, >300mm Diameter				
Grass Cutting	1 = <150mm high				
	2 = 150 - 300mm high				
	3 = >300mm high				
Pavement Failures	1 = >80% average speed				
	2 = 70 - 80% average Speed				
	3 = 60 - 70% average speed				
	4 = 50 - 60% average speed				
	5 = <50% average speed				
Table Drains	1 = minimal ponding				
	no pavement failures				
	2 = 10 - 30 % ponding				
	some pavement failures				
	3 = >30% ponding				
Culverts	pavement failure obvious				
	1 = 0 - 20% blocked				
	2 = 20 - 50% blocked				
	3 = >50% blocked				
Roadside Furniture	1 = no signs missing, guideposts on culverts				
	2 = <20% signs or guideposts missing				
	3 = >20% signs or guideposts missing				
<b>Total Defect Score</b>					



**Local Roads Risk Assessment Reckoner**

<b>Consequence How Bad Is It Likely To Be</b>	<b>Probability How Likely Is It To Happen</b>			
	High/very likely: Could Happen at any time	Medium/ Likely: Could Happen Sometime.	Low / Unlikely Could Happen but Very Rarely	Rare / Very Unlikely Could Happen but Probably Never Will
1: Kill or Cause Permanent Disability Vehicle or Vehicles a write off	1	1	2	3
2: Long Term Illness / Permanent Injury Vehicle needs to be towed from scene	1	2	3	4
3: Medical Attention and Time Off Work Vehicle may lose control / Some Damage	2	3	4	5
4: First Aid Needed Vehicle May Require Mechanical Assistance	3	4	5	6

**Risk Rating**

- 1
- 2
- 3
- 4
- 5
- 6

**Minimum Action Required**

- Rectify immediately or signpost appropriately until defect is rectified.
- Signpost defect if necessary and schedule at weekly meeting.
- Raise at weekly meeting and prioritise, may include in annual programs.
- Include for consideration in annual programs.
- No action required
- No action required

**Notify**

- Manager
- Supervisor
- Meeting
- Meeting
- NA
- NA





# Appendix 7



## Road Maintenance Levels of Service, Funding and Expenditure

## Appendix 7: Road Maintenance Levels of Service, Funding and Expenditure



Road Category	Km Sealed	Km Unsealed	Grading Service Level	Mowing/Slashing Service Level	Street Sweeping Service Level	Line marking Service Level
<b>Sealed Rural</b>						
1 Regional	376	-	-	Twice yearly x 2	-	10% per annum
2 Arterial	200	-	-	Yearly x1	-	-
3 Distributor	208	-	-	Yearly x1	-	-
4 Collector	64	-	-	-	-	-
5 Access	7	-	-	-	-	-
<b>Total Sealed</b>	<b>855</b>					
<b>Unsealed Rural</b>						
2 Arterial	-	21	Every 15 months	-	-	-
3 Distributor	-	526	Every 15 months	-	-	-
4 Collector	-	532	Every 3 years	-	-	--
5 Access	-	398	Every 5 years	-	-	-
Unformed	-	30	-	-	-	-
<b>Total Unsealed</b>	<b>-</b>	<b>1,507</b>				
<b>Town Streets</b>						
0 & 1 Regional	15	-	-	Weekly in summer	Coonabarabran – Mon, Wed, Fri (full day) + Sat Morning 3 hrs Dunedoo & Coolah every 2nd week 1 day Baradine, Binnaway & Mendooran every 3rd week 0.5 days	10% per annum
2 Arterial	8	-	Every 15 months	4 times per year		-
3 Distributor	13	1	Every 15 months	2 times per year		-
4 Collector	29	4	Every 3 years	2 times per year		-
5 Access	55	28	Every 5 years	-		-
Unformed	-	3	-	-		-
<b>Total Streets</b>	<b>120</b>	<b>36</b>				

Maintenance service levels can be adjusted by either reducing the reaction time to repair defects (in the case of unplanned maintenance) or increasing the frequency of planned maintenance activities, such as the number of times a year that a road is graded.

Unplanned Maintenance and Intervention Levels

Rural Roads and Town Streets (Sealed Only)							
Maintenance Issue	Intervention Level	Photo	Cat 1	Cat 2	Cat 3	Cat 4	Cat 5
<b>Sealed</b>							
<p><b>Pavement Maintenance</b>                      Pot Holes / Patches                      Deformation                      Cracks                      Grass-Encroachment                      Flushing</p> <p><u>Treatment</u>                      Repair with bitumen and aggregate or cold pave</p>	<ul style="list-style-type: none"> <li>• <b>Pot Holes / Patches</b></li> <li>• &gt; 30mm depth and / or &gt;150mm diameter</li> </ul>		Inspect within 48 hours  Repair within 7 days	Inspect within 48 hours  Repair within 7 days	Inspect within 4 days  Repair within 14 days	Inspect within 4 days  Repair within 28 days	Inspect within 4 days  Repair within 60 days
<p><b>Shoulder Maintenance / Edge Break</b>                      Edge break / Edge Drop Off</p> <p><u>Treatment</u>                      Repair with bitumen and aggregate or cold pave</p>	<ul style="list-style-type: none"> <li>• <b>Edge Break / Edge Drop Off</b></li> <li>• &gt; 50mm depth and encroaching on carriageway</li> </ul>		Inspect within 48 hours  Repair within 7 days	Inspect within 48 hours  Repair within 7 days	Inspect within 4 days  Repair within 14 days	Inspect within 4 days  Repair within 28 days	Inspect within 4 days  Repair within 60 days

Unplanned Maintenance and Intervention Levels – Continued

General To All Roads - Rural Roads and Town Streets (Both Sealed and Unsealed)							
Maintenance Issue	Intervention Level	Photo	Cat 1	Cat 2	Cat 3	Cat 4	Cat 5
<p><b>Vegetation Control</b></p> <p><u>Treatment</u> Slashing Roadside and Mowing in Towns Removal of Vegetation within the safety zone</p>	<p>Anything protruding within the safety zone</p> <ul style="list-style-type: none"> <li>Grass Height &gt; 300mm towns</li> <li>&gt; 600mm rural</li> </ul>		<p>Inspect within 4 days</p> <p>Repair within 7 days</p>	<p>Inspect within 4 days</p> <p>Repair within 7 days</p>	<p>Inspect within 4 days</p> <p>Repair within 14 days</p>	<p>Inspect within 4 days</p> <p>Repair within 28 days Streets</p> <p>No treatment rural roads</p>	<p>Inspect within 4 days</p> <p>Repair within 28 days Streets</p> <p>No treatment rural roads</p>
<p><b>Drainage Maintenance</b></p> <p><u>Treatment</u> Clear blocked drainage structure and/or repair</p>	<p>Structure blocked &gt; 50 %</p>		<p>Inspect within 4 days</p> <p>Repair within 7 days</p>	<p>Inspect within 4 days</p> <p>Repair within 7 days</p>	<p>Inspect within 4 days</p> <p>Repair within 14 days</p>	<p>Inspect within 4 days</p> <p>Repair within 28 days</p>	<p>Inspect within 4 days</p> <p>Repair within 60 days</p>
<p><b>Guideposts, Signs and Line Marking</b></p> <p><u>Treatment</u> Repair or replace damaged or worn infrastructure</p>	<ul style="list-style-type: none"> <li>Infrastructure &gt; 20 % signs or guide posts are missing</li> <li>Any directional sign missing</li> </ul>		<p>Inspect within 4 days</p> <p>Repair within 28 days</p>	<p>Inspect within 4 days</p> <p>Repair within 28 days</p>	<p>Inspect within 4 days</p> <p>Repair within 2 months</p>	<p>Inspect within 4 days</p> <p>Repair within 2 months</p>	<p>Inspect within 4 days</p> <p>Repair within 3 months</p>

**Unplanned Maintenance and Intervention Levels - Continued**

Rural Roads and Town Streets (Unsealed)							
Maintenance Issue	Intervention Level	Photo	Cat 2	Class 3	Cat 4	Cat 5	Unformed
<b>Unsealed</b>							
<b>Grading Maintenance</b>  <u>Treatment</u> Grading Maintenance	<ul style="list-style-type: none"> <li>Corrugations, rutting, loose surface etc. only allow &lt; 50 % of average speed (50km per hour)</li> </ul>		Inspect within 4 days  Repair within 28 days	Inspect within 4 days  Repair within 28 days	Inspect within 4 days  Repair within 3 months	Inspect within 4 days  Repair within 3 months	Inspect within 4 days  Repair as required when it is able to be fit into program
<b>Unplanned Maintenance (Sealed and Unsealed)</b>							
<b>Emergency/Incident Response</b>							
<b>Emergency / Incident Response</b>  <u>Treatment</u> Removal of threat and make site safe	Includes any fallen trees or vegetation obstructing the roadway; Hazardous materials or chemical spills and dead animal(s) on the roadway.  Also includes serious potholes and other defects that affect road safety.			Inspect within 4 hours  Repair within 24 hours  All Categories			

The above safety inspections do not necessarily align with the program of condition inspections.

**Funding Required \*\* for Expected Service Levels**

Activity	Regional Roads	Local Rural Roads	Town Streets
<b>Unplanned Maintenance</b>			
Pavement (potholes repairs)	500,863	158,395	81,622
Shoulders	34,999	0	NA
Culverts and drainage	2,208	161,021	58,100
Guideposts and signs	358,034	83,350	101,271
Incident response	29,766	100,933	7,122
Asset inspections		64,989	
<b>Planned Maintenance,</b>			
Mowing and vegetation control	105,280*	67,060*	287,567
Linemarking	43,616*	0	NA
Maintenance grading	NA	1,805,787*	NA
Street cleaning	NA	NA	292,448
<b>Total Funding Required</b>	<b>925,870</b>	<b>568,688</b>	<b>806,792</b>

*\*\*Required funding amounts based on historical expenditure.*

*\*Required funding amounts calculated on level of service targets stated in Table ???*

Actual Maintenance Expenditure 2018/2019

Activity	Regional Roads	Local Rural Roads	Town Streets
<b>Unplanned Maintenance</b>			
Pavement (potholes repairs)	179,531	148,306	89,504
Shoulders	15,135	8,917	NA
Culverts and drainage	50,549	57,233	36,723
Guideposts and signs	135,735	123,696	68,631
Incident response	12,227	23,018	12,445
Asset inspections	6,596	49,736	791
<b>Planned Maintenance</b>			
Mowing and vegetation control	127,538	99,734	222,001
Linemarking	1,184	NA	NA
Maintenance grading	NA	1,431,016	
Street cleaning	NA	NA	271,110
<b>Total Funding Required</b>	<b>528,495</b>	<b>1,941,656</b>	<b>701,205</b>



# Appendix 8

# Critical Assets



## Appendix 8: Critical Assets

Town Streets Critical Road Matrix - Coonabarabran			ASSESSMENT CRITERIA							
WSC Road ID	STREET NAME	AMP Category	Access to Fire Trails	Single Road Access	Evacuation Road	Access to Airstrips	Access to Council Infrastructure	Access to Critical Authority Assets	Access into Neighbouring Shires	Critical Road
703	John Street	S	-	-	Y	Y	Y	Y	-	Y
707	Chappell Avenue	S	-	Y	Y	Y	Y	Y	-	Y
714	Essex Street	5	-	Y	-	-	Y	-	-	Y
717	Deane Street	5	-	Y	-	-	-	-	-	Y
719	Gordon Street	5	-	Y	-	-	-	-	-	Y
720	Reservoir Street	5	Y	Y	-	-	Y	-	-	Y
724	Masman Street	5	-	Y	-	-	-	-	-	Y
728	Allambie Court	5	-	Y	-	-	-	-	-	Y
729	Namoi Street	2	Y	-	-	-	Y	-	-	Y
730	Little Timor Street	4	-	Y	-	-	-	-	-	Y
733	Edward Street	1	Y	Y	Y	-	-	Y	-	Y
738	Cassilis Street	3	-	-	-	-	Y	Y	-	Y
742	Tannabah Street	5	Y	Y	-	-	-	-	-	Y
746	Drummond Street	5	-	Y	-	-	-	-	-	Y
751	Clarke Street	5	-	Y	-	-	-	-	-	Y
760	Eden Street	1	Y	-	Y	-	Y	Y	-	Y
761	Castlereagh Lane	5	-	Y	-	-	-	-	-	Y
763	Conn Street	5	Y	Y	-	-	-	-	-	Y
768	Hilton Place	5	-	Y	-	-	-	-	-	Y
771	Queenie Street	5	-	Y	-	-	-	-	-	Y
774	Field Street	5	-	Y	-	-	-	-	-	Y
775	Boomerang Street	5	-	Y	-	-	-	-	-	Y
779	Saisell Lane	5	-	Y	-	-	-	-	-	Y

Town Streets Critical Road Matrix - Coolah			ASSESSMENT CRITERIA							
WSC Road ID	STREET NAME	AMP Category	Access to Fire Trails	Single Road Access	Evacuation Road	Access to Airstrips	Access to Council Infrastructure	Access to Critical Authority Assets	Access into Neighbouring Shires	Critical Road
0	Central Lane	4	-	-	-	-	-	Y	-	Y
602	Binnia Street	1	Y	-	Y	-	-	-	-	Y
604	Central Lane	5	-	-	-	-	-	Y	-	Y
605	Hospital Street	4	-	-	-	-	-	Y	-	Y
616	Botheroo Street	5	-	Y	-	-	-	-	-	Y
617	Queensborough Street	3	Y	-	Y	y	Y	Y	-	Y
621	Goddard Street	4	-	-	-	-	Y	Y	-	Y
623	Irwin Street	5	-	Y	-	-	-	-	-	Y
627	Cunningham Street	2	Y	-	Y	-	Y	-	-	Y
628	Campbell Street	1	Y	-	Y	-	-	-	-	Y
629	Booyamurra Street	4	Y	Y	-	-	-	Y	-	Y
630	McBeth Street	5	-	Y	-	-	-	-	-	Y
633	Lyndock Street	5	-	Y	-	-	-	-	-	Y
634	Wentworth Avenue	5	Y	-	-	-	Y	-	-	Y

Town Streets Critical Road Matrix - Baradine			ASSESSMENT CRITERIA							
WSC Road ID	STREET NAME	AMP Category	Access to Fire Trails	Single Road Access	Evacuation Road	Access to Airstrips	Access to Council Infrastructure	Access to Critical Authority Assets	Access into Neighbouring Shires	Critical Road
402	Namoi Street	5	-	Y	-	-	-	-	-	Y
403	Queen Street	5	-	Y	-	-	Y	Y	-	Y
406	Castlereagh Street	5	-	Y	-	-	-	-	-	Y
407	Macquarie Street	5	-	Y	Y	-	-	Y	-	Y
408	Bligh Street	3	-	Y	-	-	-	Y	-	Y
410	Barwon Street	5	-	Y	-	-	-	-	-	Y
411	Worrigal Street	1	Y	-	Y	-	-	-	-	Y
412	Narren Street	1	Y	-	Y	-	Y	Y	-	Y

Town Streets Critical Road Matrix - Binnaway			ASSESSMENT CRITERIA							
WSC Road ID	STREET NAME	AMP Category	Access to Fire Trails	Single Road Access	Evacuation Road	Access to Airstrips	Access to Council Infrastructure	Access to Critical Authority Assets	Access into Neighbouring Shires	Critical Road
501	Park Street	5	-	-	Y	-	Y	-	-	Y
518	Renshaw Street	3	Y	-	-	-	-	Y	-	Y
520	Ironbark Street	5	-	-	-	-	Y	-	-	Y
528	Bullinda Street	1	Y	-	-	-	-	Y	-	Y

Town Streets Critical Road Matrix - Dunedoo			ASSESSMENT CRITERIA							
WSC Road ID	STREET NAME	AMP Category	Access to Fire Trails	Single Road Access	Evacuation Road	Access to Airstrips	Access to Council Infrastructure	Access to Critical Authority Assets	Access into Neighbouring Shires	Critical Road
803	Yarrow Street	5	-	-	-	-	Y	-	-	Y
805	Cobborah Street	4	-	Y	-	-	-	Y	-	Y
806	Digilah Street	3	-	-	-	-	Y	Y	-	Y
807	Bolaro Street	S	Y	-	Y	-	Y	-	-	Y
809	Caigan Street	4	Y	Y	Y	-	-	-	-	Y
810	Wallaroo Street	4	-	-	-	-	Y	-	-	Y
811	Tallawang Street	4	-	-	-	-	-	Y	-	Y
813	Talbragar St East	5	-	Y	-	-	-	-	-	Y
814	Adelyne Street	5	-	Y	-	-	-	-	-	Y
815	Adelyne Street	5	-	Y	-	-	-	-	-	Y
822	Wargundy Street	4	Y	-	Y	-	-	-	-	Y

Town Streets Critical Road Matrix - Mendooran			ASSESSMENT CRITERIA							
WSC Road ID	STREET NAME	AMP Category	Access to Fire Trails	Single Road Access	Evacuation Road	Access to Airstrips	Access to Council Infrastructure	Access to Critical Authority Assets	Access into Neighbouring Shires	Critical Road
1001	DalGLISH Street	5	-	Y	-	-	Y	-	-	Y
1005	Bandulla Street	S	Y	-	Y	-	-	Y	-	Y
1006	Cobra Street	4	-	-	-	-	Y	Y	-	Y
1007	Abbott Street	5	-	Y	-	-	-	-	-	Y
1008	Farnell Street	5	-	Y	-	-	Y	-	-	Y
1009	Napier Street	4	-	Y	-	-	-	-	-	Y
1010	Brambil Street	4	-	Y	-	-	Y	-	-	Y
1011	Yalgogran Avenue	S	Y	-	Y	-	Y	-	-	Y
1012	Marchant Street	5	-	Y	-	-	-	-	-	Y

## Warrumbungle Shire Council – Asset Management Plan – Roads

Rural Road Critical Asset Matrix			ASSESSMENT CRITERIA									
WSC Road ID	Road Name	Length	Locality	Status	AMP Category	Access to Other Authority Assets	Access to Fire Trails	Single Road Access	Evacuation Roads	Access to Airstrips	Access to sewer, water and dump facilities	Access to Neighbouring Shire
Ir0002	Albert Wright Road	2.5	Rocky Glen	SR	5	-	-	Y	Y	-	-	-
Ir0003	All Weather Road	2.7	Dunedoo	SR	3	-	-	-	Y	-	-	-
Ir0005	Andromeda Way	0.47	Coonabarabran	SR	3	-	-	Y	Y	-	-	-
Ir0008	Avonside Road	21.9	Tucklan	SR	4	-	-	-	Y	-	-	-
Ir0009	Emu Lane	0.16	Coonabarabran	SR	5	-	-	Y	Y	-	-	-
Ir0010	Avonside West Road	9.8	Tucklan	SR	4	-	-	-	Y	-	-	-
Ir0011	Galashiels Road	1.6	Coolah	SR	5	-	Y	Y	-	-	-	-
Ir0013	Balmoral Road	2.4	Rocky Glen	SR	5	-	-	Y	Y	-	-	-
Ir0015	Banksia Road	6.63	Ulamambri	SR	4	-	-	Y	Y	-	-	-
Ir0017	Baradine Aerodrome Road	3.48	Baradine	SR	5	Y (Various)	-	-	-	Y	-	-
Ir0019	Baradine Dandry Road	27.8	Baradine	SR	5	Y (Forestry)	Y	-	-	-	-	-
Ir0021	Baradine Goorianawa Road	17.9	Baradine	SR	2	-	-	-	Y	-	-	Y
Ir0027	Beni Crossing Road	8.2	Mendooran	SR	3	-	-	-	-	-	-	-
Ir0029	Bingie Grumble Road	3.8	Coonabarabran	SR	4	-	Y	Y	Y	-	-	-
Ir0030	Binnaway Mollyan Road	17.1	Binnaway	SR	2	-	-	-	Y	-	-	-
Ir0031	Aerodrome Road	3.5	Coolah	SR	3	Y (Air Ambulance)	-	-	-	Y	-	-
Ir0034	Blackburns Road	1.1	Timor Valley	SR	5	-	Y	Y	Y	-	-	-
Ir0035	Blue Springs Road	7	Leadville	SR	4	-	-	-	-	-	-	Y
Ir0038	Boltons Creek Road	11.4	Weetalibah	SR	4	-	-	-	Y	-	-	-
Ir0039	Bong Bong Road	3.2	Coolah	SR	5	-	-	Y	-	-	-	-
Ir0041	Boomley Road	25.7	Cobborah	SR	3	-	Y	-	-	-	-	Y
Ir0043	Borah Creek Road	14.02	Rocky Glen	SR	4	-	Y	-	Y	-	-	-

## Warrumbungle Shire Council – Asset Management Plan – Roads

Rural Road Critical Asset Matrix			ASSESSMENT CRITERIA									
WSC Road ID	Road Name	Length	Locality	Status	AMP Category	Access to Other Authority Assets	Access to Fire Trails	Single Road Access	Evacuation Roads	Access to Airstrips	Access to sewer, water and dump facilities	Access to Neighbouring Shire
Ir0044	Borambitty Road	5.7	Pilliga	SR	4	-	-	Y	Y	-	-	-
Ir0048	Box Ridge Road	50.2	Ulamambri	SR	3	-	-	Y	Y	-	-	-
Ir0050	Brooklyn Road	5.9	Laheys Creek	SR	4	-	-	-	-	-	-	Y
Ir0054	Bugaldie Goorianawa Road	21.9	Bugaldie	SR	2	-	-	-	Y	-	-	-
Ir0055	Bugaldie Guinema Road	6.1	Bugaldie	SR	3	Y (Nat Parks)	-	-	Y	-	-	-
Ir0057	Bullinda Road	14.7	Dunedoo	SR	5	-	-	Y	-	-	-	-
Ir0058	Digilah Road	32.5	Dunedoo	SR	3	-	-	-	Y	-	-	-
Ir0059	Bungabah Road	2.2	Binnaway	SR	5	-	-	Y	Y	-	-	-
Ir0060	Burma Road	6.6	Binnaway	SR	5	-	-	Y	Y	-	-	-
Ir0061	Three Hills Road	1	Coonabarabran	SR	5	-	-	Y	Y	-	-	-
Ir0063	Butlers Lane	1.6	Baradine	SR	5	-	-	Y	Y	-	-	-
Ir0065	Caigan Road	9	Mendooran	SR	3	-	-	-	Y	-	-	-
Ir0066	Cainbil Road	4.5	Leadville	SR	5	-	-	Y	Y	-	-	-
Ir0069	Carrington Lane	0.93	Timor Valley	SR	3	-	-	Y	Y	-	-	-
Ir0070	Cliffdale Road	4.9	Uarbry	SR	5	-	-	-	-	-	-	Y
Ir0071	Cobborah Road	27.9	Cobborah	SR	2	-	-	-	Y	-	-	-
Ir0073	Constellation Avenue	0.35	Coonabarabran	SR	3	-	-	Y	Y	-	-	-
Ir0076	Coolah Creek Road	18.5	Coolah	SR	3	Y	-	-	Y	-	Y	-
Ir0077	David Knight Drive	3.8	Coonabarabran	SR	3	Y	-	-	-	Y	-	-
Ir0082	Creenaunes Lane	6.1	Baradine	SR	4	Y (Forestry)	-	Y	Y	-	-	-
Ir0084	Cumbil Road	25.9	Pilliga	SR	4	Y (Forestry)	Y	Y	Y	-	-	Y
Ir0088	Dandry Road	14.4	Pilliga	SR	3	-	Y	Y	Y	-	-	-
Ir0089	Dapper Road	13	Laheys Creek	SR	4	Y	-	-	-	-	-	Y
Ir0095	Yearinan Station Road	5.3	Yearigan	SR	4	-	-	Y	Y	-	-	-

## Warrumbungle Shire Council – Asset Management Plan – Roads

Rural Road Critical Asset Matrix			ASSESSMENT CRITERIA									
WSC Road ID	Road Name	Length	Locality	Status	AMP Category	Access to Other Authority Assets	Access to Fire Trails	Single Road Access	Evacuation Roads	Access to Airstrips	Access to sewer, water and dump facilities	Access to Neighbouring Shire
Ir0097	Dinby Lane	4.2	Teridgerie	SR	3	-	-		Y	-	-	-
Ir0100	Dows Lane	1.4	Coonabarabran	SR	4	-	-	Y	Y	-	-	-
Ir0103	Eagleview Road	1.3	Coonabarabran	SR	5	-	-	Y	Y	-	-	-
Ir0106	Moorefield Road	13.3	Leadville	SR	4	Y	Y	Y	Y	-	-	-
Ir0111	Flags Rockedgiel Road	13.3	Premer	SR	3	Y (Gunnadah Shire)	-	-	Y	-	-	Y
Ir0115	Frederick Road	1.5	Mendooran	SR	3	-	-		Y	-	-	-
Ir0117	Galaxy Place	0.24	Coonabarabran	SR	4	-	-	Y	Y	-	-	-
Ir0119	Tooraweenah Road	20.3	Mendooran	SR	2	Y (Gilgandra Shire)	-	-	Y	-	-	Y
Ir0122	Bald Hill Road	4.4	Goolma	SR	3	-	-	-	-	-	-	Y
Ir0123	Goolhi Road / Quia Road	26.9	Goolhi	SR	3	Y Gunnadah Shire)	-	-	Y	-	-	Y
Ir0124	Lambing Hill Road	6.8	Goolma	SR	3	-	-	-	Y	-	-	-
Ir0127	Guinema Road	30.3	Goorianawa	SR	3	Y	-	Y	Y	-	-	-
Ir0128	Gum Nut Road	0.59	Coonabarabran	SR	5	-	-	Y	Y	-	-	-
Ir0129	Gundare Road	10.7	Coolah	SR	3	-	-		Y	-	-	-
Ir0132	Hawkins Lane	1.7	Bomera	SR	5	-	-	Y	Y	-	-	-
Ir0133	Hawkins Road	2.5	Premer	SR	5	-	-	Y	Y	-	-	-
Ir0135	Iona Road	4.58	Bugaldie	SR	5	-	-	Y	Y	-	-	-
Ir0136	Hickeys Road	5.4	Gowang	SR	4	-	-	-	-	-	-	Y
Ir0137	Hollymount Road	2.1	Tannabar Valley	SR	4	-	-	Y	Y	-	-	-
Ir0139	Indian Lane	6.56	Baradine	SR	3	Y (Forestry)	-	Y	Y	-	-	-
Ir0152	Koala Crescent	0.81	Coonabarabran	SR	4	-	-	Y	Y	-	-	-
Ir0153	Kurrajong Road	3.3	Bugaldie	SR	5	-	-	Y	Y	-	-	-
Ir0157	Lawson Park Road	16.8	Narangarrie Valley	SR	3	-	-	-	Y	-	-	-
Ir0158	Leaders Road	21.5	Binnaway	SR	4	-	-	-	Y	-	-	-
Ir0161	Lincoln Road	3.6	Laheys Creek	SR	3	-	-	-	Y	-	-	Y
Ir0162	Homeleigh Drive	2	Timor Valley	SR	3	-	Y	Y	Y	-	-	-

## Warrumbungle Shire Council – Asset Management Plan – Roads

Rural Road Critical Asset Matrix			ASSESSMENT CRITERIA									
WSC Road ID	Road Name	Length	Locality	Status	AMP Category	Access to Other Authority Assets	Access to Fire Trails	Single Road Access	Evacuation Roads	Access to Airstrips	Access to sewer, water and dump facilities	Access to Neighbouring Shire
lr0167	Major Mitchell Road	0.51	Coonabarabran	SR	4	-	-	Y	Y	-	-	-
lr0168	Mancers lane	14.2	Box Ridge	SR	4	-	-	Y	Y	-	-	-
lr0174	Honeypot Road	0.56	Coonabarabran	SR	5	-	-	Y	Y	-	-	-
lr0179	Merrygoen Road	17.8	Merrygoen	SR	2	-	-	-	-	-	-	-
lr0180	Merryula Road	10.85	Ulamambri	SR	4	-	-	-	Y	-	-	-
lr0181	Napier Lane	36.98	Ulamambri	SR	3	-	-	-	Y	-	-	-
lr0185	Minnedah Road	1.3	Tannabar Valley	SR	5	-	-	Y	Y	-	-	-
lr0186	Mitchell Springs Road	24	Purlewaugh	SR	3	Y (Essential Energy)	-	-	-	-	-	-
lr0192	Mow Rock Road	4.7	Binnaway	SR	5	-	-	Y	Y	-	-	-
lr0195	Mt Hope Road	18.7	Coolah	SR	3	-	-	Y	-	-	-	-
lr0196	Mt Nombi Road	14.2	Nombi	SR	3	-	-	-	Y	-	-	Y
lr0198	Mundroola Road	0.88	Coolah	SR	5	-	-	-	Y	-	-	-
lr0199	Munns Road	12.6	Goorianawa	SR	3	-	-	-	Y	-	-	Y
lr0202	Myall Plains Road	11.4	Mollyan	SR	3	-	-	-	-	-	-	Y
lr0203	Nalders Road	1.6	Purlewaugh	SR	5	-	-	Y	Y	-	-	-
lr0205	Narrawa Newell Road	5.9	Pilliga	SR	5	-	Y	Y	Y	-	-	-
lr0206	Narrawa South Road	5.2	Cobborah	SR	3	-	Y	-	Y	-	-	-
lr0207	Nashes Road	7.1	Gowang	SR	4	-	-	-	-	-	-	Y
lr0209	Neilrex Road	44.3	Neilrex	SR	2	-	-	-	Y	Y	-	-
lr0210	Hynds Road	2.2	Coonabarabran	SR	5	-	-	Y	Y	-	-	-
lr0211	Newbank Lane	9.7	Teridgerie	SR	3	-	-	-	Y	-	-	Y
lr0213	Nullawa Road	2.3	Bomera	SR	5	-	Y	Y	Y	-	-	-
lr0218	Observatory Road		Timor Valley	SR	3	Y (ANU)	Y	Y	Y	-	-	-
lr0219	Old Common Road	2.1	Coonabarabran	SR	5	-	-	Y	Y	-	-	-
lr0221	Pandora Pass	6.3	Coolah	SR	3	-	-	-	-	-	-	Y



## Warrumbungle Shire Council – Asset Management Plan – Roads

Rural Road Critical Asset Matrix			ASSESSMENT CRITERIA									
WSC Road ID	Road Name	Length	Locality	Status	AMP Category	Access to Other Authority Assets	Access to Fire Trails	Single Road Access	Evacuation Roads	Access to Airstrips	Access to sewer, water and dump facilities	Access to Neighbouring Shire
Ir0222	Patrick Road	6.6	Dunedoo	SR	4	-	-	Y	-	-	-	-
Ir0223	Piambra Road	20.4	Binnaway	SR	2	-	-	-	Y	-	-	-
Ir0224	Pibbon Road	19.9	Mollyan	SR	4	-	-	-	-	-	-	Y
Ir0229	Premer Estate Road	4.5	Premer	SR	4	-	-	-	Y	-	-	Y
Ir0230	Premer Tambar Springs Road	9.3	Pilliga	SR	3	Y (Gunnadah Shire)	-	-	Y	-	-	Y
Ir0231	Brooks Road	29.8	Purlewaugh	SR	3	-	-	Y	Y	-	-	-
Ir0232	Quaker Tommy Road	6.1	Pilliga	SR	3	-	Y	Y	Y	-	-	-
Ir0235	Kanoona Road	9.9	Narangarrie Valley	SR	3	-	-	-	Y	-	-	-
Ir0239	Ropers Road	28.5	Binnaway	SR	3	-	-	-	Y	-	-	-
Ir0240	Rotherwood Road	9.2	Coolah	SR	3	-	-	-	-	-	-	Y
Ir0241	Round Mountain Road	17.9	Connemara	SR	3	-	-	-	Y	-	-	-
Ir0244	Salaks Road	6.2	Pilliga	SR	4	-	Y	Y	Y	-	-	-
Ir0245	Saltwater Road	5.03	Bomera	SR	5	-	-	Y	Y	-	-	-
Ir0246	Sandy Creek Road	28.3	Cobborah	SR	4	-	-	-	-	-	-	Y
Ir0247	Sansons Lane	5.4	Purlewaugh	SR	4	-	-	-	Y	-	-	-
Ir0252	Sir Ivan Doughety Drive	5.1	Leadville	SR	3	-	-	-	Y	-	-	-
Ir0253	Sirius Lane	3.62	Coonabarabran	SR	4	-	-	Y	Y	-	-	-
Ir0255	Solar Place	0.2	Coonabarabran	SR	4	-	-	Y	Y	-	-	-
Ir0256	Southern Cross Parade	0.81	Coonabarabran	SR	4	-	-	Y	Y	-	-	-
Ir0257	Spring Ridge Road	21.8	Laheys Creek	SR	2	-	-	-	Y	-	-	-
Ir0258	State Forest Road	10.6	Coolah	SR	3	Y (Nat Parks, Telstra)	Y	Y	Y	-	-	Y
Ir0260	Stony Point Road	2.2	Coonabarabran	SR	5	-	-	Y	Y	-	-	-

## Warrumbungle Shire Council – Asset Management Plan – Roads

Rural Road Critical Asset Matrix			ASSESSMENT CRITERIA									
WSC Road ID	Road Name	Length	Locality	Status	AMP Category	Access to Other Authority Assets	Access to Fire Trails	Single Road Access	Evacuation Roads	Access to Airstrips	Access to sewer, water and dump facilities	Access to Neighbouring Shire
lr0261	Cenn Cruaick Road	6.5	Gowang	SR	4	Y (Transmission Towers)	Y	Y	Y	-	-	-
lr0264	Warkton Road	14.7	Tannabar Valley	SR	3	-	-	Y	Y	-	-	-
lr0265	Tibuc Road	2.2	Timor Valley	SR	3	-	Y	Y	Y	-	-	-
lr0266	Tillie Willie Road	2.1	Coolah	SR	5	-	-	Y		-	-	-
lr0267	Timor Dam Road	1	Timor Valley	SR	5	-	-	Y	Y	-	-	-
lr0268	Tongy Lane	16.1	Uarbry	SR	2	-	-		Y	-	-	-
lr0272	Tothills Road	7.3	Pilliga	SR	5	-	-	Y	Y	-	-	-
lr0275	Tucklan Road	14.5	Dunedoo	SR	3	-	-	-	Y	-	-	Y
lr0276	Turee Vale Road	14.2	Turee Creek Valley	SR	4	Y	-	-	Y	-	-	-
lr0285	Wangmans Road	4.4	Kenebri	SR	4	-	-	Y	Y	-	-	-
lr0287	Warrigal Road	2.51	Ulamambri	SR	5	-	-	-	Y	-	-	-
lr0294	Wool Road 1	1.2	Mullaley	SR	3	Y (Gunnadah	-	-	Y	-	-	Y
lr0295	Wool Road 2	17.8	Mullaley	SR	3	Y (Gunnadah Shire)	-	-	Y	-	-	Y
lr0297	Wyuna Road	35.2	Nombi	SR	3	-	-	Y	Y	-	-	Y
lr0298	Yaminbah Road	17.6	Pilliga	SR	4	-	Y	Y	Y	-	-	-
lr0299	Yarragrין Road	13.1	Yarrigan	SR	3	-	-	-	Y	-	-	-
lr1130	Mt Oeba Road	6.02	Coolah	SR	5	-	-	-	Y	-	-	-
lr1124	Creek Road	0.6	Baradine	SR	5	-	-	Y	Y	-	-	-
lr1120	Carmichaels Lane		Coonabarabran	SR	5	-	-	Y	Y	-	-	-
lr1119	Chapmans Lane	1.4	Box Ridge	SR	5	-	-	Y	Y	-	-	-
lr1132	John Ward Place		Coonabarabran	SR	5	-	-	-	Y	-	-	-
lr1114	Ross Crossing North		Uarbry	SR	5	-	-	-	-	-	-	Y
lr1113	Ross Crossing South		Uarbry	SR	5	-	-	-	-	-	-	Y
mr0129E	Purlewaugh Road		Purlewaugh	RR	1	Y	Y	-	Y	Y	Y	Y
mr0129W-1	Baradine Road		Coonabarabran	RR	1	Y	Y	-	Y	Y	Y	Y

## Warrumbungle Shire Council – Asset Management Plan – Roads

Rural Road Critical Asset Matrix			ASSESSMENT CRITERIA									
WSC Road ID	Road Name	Length	Locality	Status	AMP Category	Access to Other Authority Assets	Access to Fire Trails	Single Road Access	Evacuation Roads	Access to Airstrips	Access to sewer, water and dump facilities	Access to Neighbouring Shire
mr0329	Kenebri Road		Kenebri	RR	1	Y	Y	-	Y	Y	Y	Y
mr0396	Warrumbungles Way		Binnaway	RR	1	Y	Y	-	Y	Y	Y	Y
mr (TO)4053	Timor Road		Coonabarabran	RR	1	Y	Y	-	Y	Y	Y	Y
mr0618	Vinegaroy Road		Coolah	RR	1	Y	Y	-	Y	Y	Y	Y
mr7519	Forest Road		Mendooran	RR	1	Y	Y	-	Y	Y	Y	Y
mr0055	Black Stump Way		Coolah	RR	1	Y	Y	-	Y	Y	Y	Y
mr0129W-2	Baradine West Road		Baradine	RR	1	Y	Y	-	Y	Y	Y	Y



# Appendix 9

## Works Program 2019/2020 to 2022/2023

## Appendix 9: Works Program 2019/2020 to 2022/2023

### Local (Rural) Road Reseal Program 2019/20

Local (Rural) Road Reseal Program 2019/20 Budget Allocation \$450,000							
Road name	Locality	Segment ID	Length (m)	Width (m)	Area (m2)	Rate (per m2)	Spend (\$)
Neilrex Road	Neilrex	Irs0209-0055	806.84	6.40	5,163.77	\$4.30	\$22,204.22
Neilrex Road	Neilrex	Irs0209-0065	1,644.17	4.70	7,727.61	\$4.30	\$33,228.72
Neilrex Road	Neilrex	Irs0209-0070	1,666.20	4.00	6,664.82	\$4.30	\$28,658.71
Neilrex Road	Neilrex	Irs0209-0075	362.90	5.10	1,850.77	\$4.30	\$7,958.31
Neilrex Road	Neilrex	Irs0209-0085	956.69	5.60	5,357.48	\$4.30	\$23,037.15
Neilrex Road	Neilrex	Irs0209-0090	1,183.33	4.50	5,324.97	\$4.30	\$22,897.37
Piambra Road	Binnaway	Irs0223-0000	1,703.87	4.70	8,008.17	\$4.30	\$34,435.15
Piambra Road	Binnaway	Irs0223-0005	1,404.14	4.60	6,459.06	\$4.30	\$27,773.96
Piambra Road	Binnaway	Irs0223-0010	1,444.12	5.70	8,231.48	\$4.30	\$35,395.37
Piambra Road	Binnaway	Irs0223-0015	1,650.04	4.70	7,755.18	\$4.30	\$33,347.27
Cobborah Road	Cobborah	Irs0071-0015	176.96	5.10	902.50	\$4.30	\$3,880.76
Cobborah Road	Cobborah	Irs0071-0070	1,482.92	5.40	8,007.74	\$4.30	\$34,433.29
Cobborah Road	Cobborah	Irs0071-0075	1,608.19	5.30	8,523.43	\$4.30	\$36,650.75
Cobborah Road	Cobborah	Irs0071-9999	1,580.98	5.30	8,379.21	\$4.30	\$36,030.60
Digilah Road	Dunedoo	Irs0058-0000	1,905.59	5.30	10,099.65	\$4.30	\$43,428.50
Digilah Road	Dunedoo	Irs0058-0005	1,140.90	5.20	5,932.70	\$4.30	\$25,510.60
<b>Total=</b>							<b>\$448,870.74</b>

Local (Rural) Road Reseal Program 2020/21

**Local (Rural) Road Reseal Program 2020/21**  
**Budget Allocation \$450,000**

Road name	Locality	Segment ID	Length (m)	Width (m)	Area (m2)	Rate (per m2)	Spend (\$)
Bugaldie Goorianawa Rd	Bugaldie	Irs0054-0010	1,511.59	6.30	9,522.99	\$4.30	\$40,948.88
Bugaldie Goorianawa Rd	Bugaldie	Irs0054-0015	691.19	6.10	4,216.24	\$4.30	\$18,129.84
Bugaldie Goorianawa Rd	Bugaldie	Irs0054-0075	224.06	4.80	1,075.49	\$4.30	\$4,624.63
Bugaldie Goorianawa Rd	Bugaldie	Irs0054-0080	216.69	5.60	1,213.48	\$4.30	\$5,217.96
Bugaldie Goorianawa Rd	Bugaldie	Irs0054-0085	1,803.86	5.30	9,560.44	\$4.30	\$41,109.88
Bugaldie Goorianawa Rd	Bugaldie	Irs0054-9999	1,847.64	5.40	9,977.26	\$4.30	\$42,902.21
Cobborah Road	Cobborah	Irs0071-0020	817.51	5.20	4,251.08	\$4.30	\$18,279.63
Coolah Creek Road	Coolah	Irs0076-0005	829.98	5.20	4,315.88	\$4.30	\$18,558.28
Coolah Creek Road	Coolah	Irs0076-0020	712.76	5.60	3,991.47	\$4.30	\$17,163.33
Coolah Creek Road	Coolah	Irs0076-0025	371.56	5.40	2,006.43	\$4.30	\$8,627.63
Coolah Creek Road	Coolah	Irs0076-0030	1,276.66	5.50	7,021.64	\$4.30	\$30,193.06
Coolah Creek Road	Coolah	Irs0076-0035	1,012.98	5.40	5,470.11	\$4.30	\$23,521.48
Spring Ridge Road	Laheys Creek	Irs0257-0000	1,694.92	6.60	11,186.49	\$4.30	\$48,101.91
Spring Ridge Road	Laheys Creek	Irs0257-0005	1,446.54	6.30	9,113.19	\$4.30	\$39,186.70
Spring Ridge Road	Laheys Creek	Irs0257-0010	1,578.16	5.70	8,995.50	\$4.30	\$38,680.67
Spring Ridge Road	Laheys Creek	Irs0257-0030	1,508.55	5.70	8,598.73	\$4.30	\$36,974.53
Spring Ridge Road	Laheys Creek	Irs0257-9999	593.56	5.40	3,205.21	\$4.30	\$13,782.39
<b>Total=</b>							<b>\$446,003.01</b>

Local (Rural) Road Reseal Program 2021/22

**Local (Rural) Road Reseal Program 2021/22**  
**Budget Allocation \$450,000**

Road name	Locality	Segment ID	Length (m)	Width (m)	Area (m2)	Rate (per m2)	Spend (\$)
Neilrex Road	Neilrex	lrs0209-0095	1,957.60	4.80	9,396.50	\$4.30	\$40,404.93
Neilrex Road	Neilrex	lrs0209-0100	259.28	5.50	1,426.02	\$4.30	\$6,131.91
Neilrex Road	Neilrex	lrs0209-0105	210.82	5.80	1,222.73	\$4.30	\$5,257.74
Piambra Road	Binnaway	lrs0223-0025	1,511.50	3.50	5,290.26	\$4.30	\$22,748.12
Piambra Road	Binnaway	lrs0223-0030	1,593.32	3.60	5,735.95	\$4.30	\$24,664.58
Piambra Road	Binnaway	lrs0223-0035	1,554.01	4.40	6,837.65	\$4.30	\$29,401.90
Piambra Road	Binnaway	lrs0223-0065	515.64	5.10	2,629.77	\$4.30	\$11,308.03
Piambra Road	Binnaway	lrs0223-0075	265.20	4.70	1,246.43	\$4.30	\$5,359.66
Tongy Lane	Uarbry	lrs0268-0005	931.07	5.00	4,655.34	\$4.30	\$20,017.95
Tongy Lane	Uarbry	lrs0268-0020	848.95	4.80	4,074.97	\$4.30	\$17,522.36
Tongy Lane	Uarbry	lrs0268-0025	1,065.07	5.10	5,431.84	\$4.30	\$23,356.93
Tongy Lane	Uarbry	lrs0268-0040	794.71	5.20	4,132.51	\$4.30	\$17,769.80
Tongy Lane	Uarbry	lrs0268-0055	1,172.71	5.10	5,980.82	\$4.30	\$25,717.52
Tongy Lane	Uarbry	lrs0268-0060	594.00	5.20	3,088.80	\$4.30	\$13,281.82
Tongy Lane	Uarbry	lrs0268-0065	675.16	4.90	3,308.27	\$4.30	\$14,225.56
Tucklan Road	Dunedoo	lrs0275-0010	2,118.77	6.30	13,348.28	\$4.30	\$57,397.60
Tucklan Road	Dunedoo	lrs0275-0015	418.77	7.10	2,973.23	\$4.30	\$12,784.90
Tucklan Road	Dunedoo	lrs0275-0020	2,398.63	7.20	17,270.15	\$4.30	\$74,261.64
Tucklan Road	Dunedoo	lrs0275-0025	669.39	6.90	4,618.78	\$4.30	\$19,860.75
Tucklan Road	Dunedoo	lrs0275-0030	244.07	7.60	1,854.94	\$4.30	\$7,976.26
<b>Total=</b>							<b>\$449,449.96</b>

Local (Rural) Road Reseal Program 2022/23

Local (Rural) Road Reseal Program 2022/23 Budget Allocation \$450,000							
Road name	Locality	Segment ID	Length (m)	Width (m)	Area (m2)	Rate (per m2)	Spend (\$)
Moorefield Road	Leadville	lrs0106-0010	1,152.62	5.20	5,993.61	\$4.30	\$25,772.52
Moorefield Road	Leadville	lrs0106-0015	273.56	5.60	1,531.95	\$4.30	\$6,587.40
Gamble Creek Road	Gamble Creek	lrs0118-0000	1,578.11	5.00	7,890.57	\$4.30	\$33,929.44
Gamble Creek Road	Gamble Creek	lrs0118-0005	92.69	4.60	426.39	\$4.30	\$1,833.49
Gamble Creek Road	Gamble Creek	lrs0118-0030	1,461.88	4.50	6,578.47	\$4.30	\$28,287.43
Gamble Creek Road	Gamble Creek	lrs0118-0035	1,206.93	3.10	3,741.47	\$4.30	\$16,088.33
Merrygoen Road	Merrygoen	lrs0179-0000	1,402.69	5.30	7,434.23	\$4.30	\$31,967.19
Merrygoen Road	Merrygoen	lrs0179-0005	565.45	5.10	2,883.80	\$4.30	\$12,400.35
Merrygoen Road	Merrygoen	lrs0179-0015	1,283.00	5.60	7,184.80	\$4.30	\$30,894.62
Merrygoen Road	Merrygoen	lrs0179-0020	472.11	5.30	2,502.20	\$4.30	\$10,759.47
Merrygoen Road	Merrygoen	lrs0179-0025	2,442.19	4.60	11,234.06	\$4.30	\$48,306.46
Premer Tambar Springs Rd	Pilliga	lrs0230-0030	1,347.82	6.00	8,086.92	\$4.30	\$34,773.75
Premer Tambar Springs Rd	Pilliga	lrs0230-0035	1,347.13	6.20	8,352.22	\$4.30	\$35,914.54
Premer Tambar Springs Rd	Pilliga	lrs0230-9999	559.53	6.20	3,469.11	\$4.30	\$14,917.19
Rotherwood Road	Coolah	lrs0240-0010	578.09	4.50	2,601.39	\$4.30	\$11,185.99
Rotherwood Road	Coolah	lrs0240-0015	661.10	4.30	2,842.73	\$4.30	\$12,223.74
Rotherwood Road	Coolah	lrs0240-0020	734.31	3.90	2,863.81	\$4.30	\$12,314.39
Rotherwood Road	Coolah	lrs0240-0025	795.62	4.20	3,341.60	\$4.30	\$14,368.88
Rotherwood Road	Coolah	lrs0240-0030	755.83	3.80	2,872.16	\$4.30	\$12,350.28
Rotherwood Road	Coolah	lrs0240-0035	1,103.24	4.70	5,185.22	\$4.30	\$22,296.43
Rotherwood Road	Coolah	lrs0240-0040	708.82	3.60	2,551.76	\$4.30	\$10,972.59
Rotherwood Road	Coolah	lrs0240-0045	1,320.83	4.20	5,547.50	\$4.30	\$23,854.25
						<b>Total=</b>	<b>\$451,998.72</b>



Local (Rural) Road Pavement Rehabilitation Program 2020/21 – 2022/23

**Local (Rural) Road Pavement Rehabilitation Program 2020/21**  
Budget Allocation \$400,000

Road name	Locality	Segment ID	Length (m)	Width (m)	Area (m2)	Rate (per m2)	Spend (\$)
Kanoona Road	Narangarrie Valley	Irs0235-0015	1,637.12	3.70	6,057.33	\$60	\$363,439.77
Narangarie Road	Narangarrie Valley	Irs0204-0000	126.22	4.00	504.88	\$60	\$30,292.51
<b>Total =</b>							<b>\$393,732.29</b>

**Local (Rural) Road Pavement Rehabilitation Program 2021/22**  
Budget Allocation \$400,000

Road name	Locality	Segment ID	Length (m)	Width (m)	Area (m2)	Rate (per m2)	Spend (\$)
Rotherwood Road	Coolah	Irs0240-0050	379.82	3.60	1,367.34	\$60	\$82,040.27
Rotherwood Road	Coolah	Irs0240-0035	1,103.24	4.70	5,185.22	\$60	\$311,113.03
<b>Total =</b>							<b>\$393,153.30</b>

**Local (Rural) Road Pavement Rehabilitation Program 2022/23**  
Budget Allocation \$400,000

Road name	Locality	Segment ID	Length (m)	Width (m)	Area (m2)	Rate (per m2)	Spend (\$)
Turee Vale Road	Turee Creek Valley	Irs0276-0020	810.63	5.30	4,296.33	\$60	\$257,779.87
Turee Vale Road	Turee Creek Valley	Irs0276-0045	752.89	3.00	2,258.68	\$60	\$135,520.70
<b>Total =</b>							<b>\$393,300.57</b>

Causeway Rehabilitation Work Program 2021/22 – 2022/23

**Causeway Rehabilitation Work Program 2021/22**  
Budget Allocation \$60,000

Road name	Locality	Segment ID	GPS Point ( Long, Lat )	Length (m)	Width (m)	Area (m2)	Rate (per m2)	Spend (\$)
Gamble Creek Road	Binnaway	Irs0118-0040	Point (149.44221431, -31.67856435)	22.4	5.00	112.00	\$250	\$28,000.00
Flags Rockedgiel Road	Premer	Irs0111-0005	Point (149.8741363, -31.56267147)	20.0	6.00	120.00	\$250	\$30,000.00
<b>Total =</b>								<b>\$58,000.00</b>

**Causeway Rehabilitation Work Program 2022/23**  
Budget Allocation \$60,000

Road name	Locality	Segment ID	GPS Point ( Long, Lat )	Length (m)	Width (m)	Area (m2)	Rate (per m2)	Spend (\$)
Willicombes Road	Ulamambri	Irs0291-0000	Point (149.42664613, -31.40080322)	15.00	5.0	75.00	\$250	\$18,750.00
Baradine-Goorianawa Rd	Goorianawa	Irs0021-0005	Point (148.96212642, -31.05749212)	20.00	5.0	100.00	\$250	\$25,000.00
Baradine-Goorianawa Rd	Baradine	Irs0021-0040	Point (149.01710846, -30.9991128)	9.70	5.5	53.35	\$250	\$13,337.50
<b>Total =</b>								<b>\$57,087.50</b>

**Baradine Town Street Reseal Program 2019/20 – 2022/23**

**Baradine Town Street Reseal Program**

Year 2019/20		Budget Allocation \$19,923				
Road Name	Segment	Length (m)	Seal Width (m)	Rate (per m2)	Area (m2)	Spend
Castlereagh Street	tss0406-0005	230.89	5.4	\$5.00	1,246.80	\$6,234.02
Castlereagh Street	tss0406-9999	225.34	5.4	\$5.00	1,216.81	\$6,084.07
Macquarie Street	tss0407-0020	33.93	6.6	\$5.00	223.95	\$1,119.76
Bligh Street	tss0408-9999	227.68	5.3	\$5.00	1,206.69	\$6,033.45
<b>Total=</b>						<b>\$19,471.31</b>

Year 2020/21		Budget Allocation \$20,421				
Road Name	Segment	Length (m)	Seal Width (m)	Rate (per m2)	Area (m2)	Spend
Lachlan Street	tss0405-0000	231.90	7.3	\$5.00	1,692.84	\$8,464.18
Walker Street	tss0409-0005	414.05	5.1	\$5.00	2,111.68	\$10,558.40
Macquarie Street	tss0407-0015	11.97	7.0	\$5.00	83.80	\$418.99
<b>Total=</b>						<b>\$19,441.56</b>

Year 2021/22		Budget Allocation \$20,932				
Road Name	Segment	Length (m)	Seal Width (m)	Rate (per m2)	Area (m2)	Spend
Lachlan Street	tss0405-0020	380.31	6.1	\$5.00	2,319.89	\$11,599.43
Lachlan Street	tss0405-0025	86.01	5.0	\$5.00	430.07	\$2,150.33
Lachlan Street	tss0405-9999	91.56	5.8	\$5.00	531.04	\$2,655.21
Walker Street	tss0409-0010	111.12	5.2	\$5.00	577.81	\$2,889.03
<b>Total=</b>						<b>\$19,293.99</b>

Year 2022/23		Budget Allocation \$21,455				
Road Name	Segment	Length (m)	Seal Width (m)	Rate (per m2)	Area (m2)	Spend
Macquarie Street	tss0407-0010	190.11	13.5	\$5.00	2,566.54	\$12,832.70
Darling Street	tss0416-0005	137.79	6.1	\$5.00	840.52	\$4,202.61
Barwon Street	tss0410-0030	134.71	5.9	\$5.00	794.82	\$3,974.08
<b>Total=</b>						<b>\$21,009.39</b>

**Binnaway Town Street Reseal Program 2019/20 – 2022/23**

**Binnaway Town Street Reseal Program**

Year 2019/20		Budget Allocation \$17,876				
Road Name	Segment	Length (m)	Seal Width (m)	Rate (per m2)	Area (m2)	Spend
Watt Street	tss0519-0010	100.75	7.0	\$5.00	705.27	\$3,526.34
George Street	tss0502-0005	391.07	6.5	\$5.00	2,541.98	\$12,709.91
Renshaw Street	tss0518-0030	32.07	7.8	\$5.00	250.13	\$1,250.65
<b>Total=</b>						<b>\$17,486.91</b>

Year 2020/21		Budget Allocation \$18,323				
Road Name	Segment	Length (m)	Seal Width (m)	Rate (per m2)	Area (m2)	Spend
Renshaw Street	tss0518-0000	353.68	6.3	\$5.00	2,228.21	\$11,141.05
Renshaw Street	tss0518-0070	66.33	6.2	\$5.00	411.25	\$2,056.27
Castlereagh Avenue	tss0514-9999	99.75	10.4	\$5.00	1,037.42	\$5,187.11
<b>Total=</b>						<b>\$18,384.44</b>

Year 2021/22		Budget Allocation \$18,781				
Road Name	Segment	Length (m)	Seal Width (m)	Rate (per m2)	Area (m2)	Spend
Renshaw Street	tss0518-0025	168.98	22.2	\$5.00	3,751.40	\$18,757.02
<b>Total=</b>						<b>\$18,757.02</b>

Year 2022/23		Budget Allocation \$19,251				
Road Name	Segment	Length (m)	Seal Width (m)	Rate (per m2)	Area (m2)	Spend
Yarran Street	tss0510-9999	92.30	5.8	\$5.00	535.34	\$2,676.70
Andy's Lane	tss0511-0000	300.69	2.8	\$5.00	841.93	\$4,209.64
Napier Street	tss0512-9999	185.27	11.9	\$5.00	2,204.66	\$11,023.29
<b>Total=</b>						<b>\$17,909.63</b>

Coolah Town Street Reseal Program 2019/20 – 2022/23

**Coolah Town Street Reseal Program**

Year 2019/20 Budget Allocation \$29,722						
Road Name	Segment	Length (m)	Seal Width (m)	Rate (per m2)	Area (m2)	Spend
Botheroo Street	tss0616-0005	94.57	4.7	\$5.00	444.49	\$2,222.45
Botheroo Street	tss0616-9999	60.56	6.7	\$5.00	405.78	\$2,028.91
Irwin Street	tss0623-9999	184.24	10.2	\$5.00	1,879.22	\$9,396.10
Glencoe Street	tss0611-0000	142.08	11.0	\$5.00	1,562.89	\$7,814.46
Cameron Place	tss0607-0000	133.30	10.5	\$5.00	1,399.61	\$6,998.07
<b>Total=</b>						<b>\$28,459.99</b>

Year 2020/21 Budget Allocation \$30,465						
Road Name	Segment	Length (m)	Seal Width (m)	Rate (per m2)	Area (m2)	Spend
Martin Street	tss0619-0010	112.78	12.0	\$5.00	1,353.31	\$6,766.57
Martin Street	tss0619-0015	208.56	12.1	\$5.00	2,523.55	\$12,617.77
Booyamurra Street	tss0629-0035	94.56	12.0	\$5.00	1,134.78	\$5,673.89
Booyamurra Street	tss0629-0040	97.01	11.2	\$5.00	1,086.54	\$5,432.69
<b>Total=</b>						<b>\$30,490.91</b>

Year 2021/22 Budget Allocation \$31,227						
Road Name	Segment	Length (m)	Seal Width (m)	Rate (per m2)	Area (m2)	Spend
Martin Street	tss0619-9999	143.48	5.0	\$5.00	717.40	\$3,586.99
Martin Street	tss0619-0005	99.14	12.0	\$5.00	1,189.70	\$5,948.49
Booyamurra Street	tss0629-0005	46.09	12.1	\$5.00	557.67	\$2,788.35
Booyamurra Street	tss0629-0010	118.04	12.1	\$5.00	1,428.34	\$7,141.68
Booyamurra Street	tss0629-0015	91.77	12.3	\$5.00	1,128.77	\$5,643.83
Booyamurra Street	tss0629-0030	39.55	12.0	\$5.00	474.59	\$2,372.97
Queensborough Street	tss0617-0005	83.31	9.4	\$5.00	783.15	\$3,915.76
<b>Total=</b>						<b>\$31,398.08</b>

Year 2022/23 Budget Allocation \$32,008						
Road Name	Segment	Length (m)	Seal Width (m)	Rate (per m2)	Area (m2)	Spend
Booyamurra Street	tss0629-0025	123.33	12.2	\$5.00	1,504.58	\$7,522.90
Queensborough Street	tss0617-0000	139.45	8.9	\$5.00	1,241.11	\$6,205.53
Queensborough Street	tss0617-0010	132.71	9.7	\$5.00	1,287.25	\$6,436.23
Queensborough Street	tss0617-0015	132.83	7.8	\$5.00	1,036.11	\$5,180.56
Queensborough Street	tss0617-9999	44.96	8.1	\$5.00	364.18	\$1,820.92
Charles Street	tss0626-0005	61.01	8.5	\$5.00	518.61	\$2,593.06
Charles Street	tss0626-0010	65.46	8.0	\$5.00	523.71	\$2,618.55
<b>Total=</b>						<b>\$32,377.76</b>

Coonabarabran Town Street Reseal Program 2019/20 – 2022/23

Coonabarabran Town Street Reseal Program						
Year 2019/20	Budget Allocation \$95,090					
Road Name	Segment	Length (m)	Seal Width (m)	Rate (per m2)	Area (m2)	Spend
Charles Street	tss0757-0020	117.55	18.7	\$5.00	2,198.14	\$10,990.70
Charles Street	tss0757-0025	114.76	18.9	\$5.00	2,168.97	\$10,844.83
Charles Street	tss0757-9999	74.59	18.7	\$5.00	1,394.91	\$6,974.55
Crane Street	tss0711-9999	286.04	12.2	\$5.00	3,489.67	\$17,448.35
King Street	tss0731-0010	230.56	6.5	\$5.00	1,498.63	\$7,493.17
Essex Street	tss0714-9999	115.00	5.5	\$5.00	632.49	\$3,162.46
George Street	tss0727-0000	200.32	14.4	\$5.00	2,884.57	\$14,422.86
George Street	tss0727-0005	43.69	14.3	\$5.00	624.77	\$3,123.84
North Street	tss0710-9999	189.00	9.6	\$5.00	1,814.37	\$9,071.84
Robertson Street	tss0758-0015	114.40	12.6	\$5.00	1,441.46	\$7,207.30
Boomerang Street	tss0775-0000	152.65	5.8	\$5.00	885.35	\$4,426.75
<b>Total=</b>						<b>\$95,166.64</b>

Year 2020/21	Budget Allocation \$97,467					
Road Name	Segment	Length (m)	Seal Width (m)	Rate (per m2)	Area (m2)	Spend
George Street	tss0727-0010	37.08	12.4	\$5.00	459.76	\$2,298.78
George Street	tss0727-0015	174.21	9.5	\$5.00	1,655.03	\$8,275.17
Dawson Street	tss0745-0000	309.51	9.3	\$5.00	2,878.48	\$14,392.39
Robertson Street	tss0758-0010	117.10	12.3	\$5.00	1,440.32	\$7,201.61
Castlereagh Street	tss0761-0000	233.89	5.6	\$5.00	1,309.77	\$6,548.87
Ann Street	tss0734-0000	157.89	14.2	\$5.00	2,242.06	\$11,210.30
Ann Street	tss0734-0005	93.53	14.8	\$5.00	1,384.31	\$6,921.53
Clarke Street	tss0751-0000	254.24	6.5	\$5.00	1,652.55	\$8,262.76
Hagan Avenue	tss0750-0000	214.42	7.8	\$5.00	1,672.51	\$8,362.53
Racecourse Street	tss0777-0000	147.67	6.0	\$5.00	886.02	\$4,430.09
Racecourse Street	tss0777-0005	145.67	5.8	\$5.00	844.90	\$4,224.48
East Street	tss0754-0000	230.94	8.4	\$5.00	1,939.92	\$9,699.62
Neate Street	tss0756-0005	111.46	9.4	\$5.00	1,047.73	\$5,238.67
<b>Total=</b>						<b>\$97,066.81</b>

Year 2021/22	Budget Allocation \$99,904					
Road Name	Segment	Length (m)	Seal Width (m)	Rate (per m2)	Area (m2)	Spend
Reservoir Street	tss0720-0005	543.65	6.0	\$5.00	3,261.87	\$16,309.36
Little Timor Street	tss0730-0015	232.93	6.5	\$5.00	1,514.02	\$7,570.11
Robertson Street	tss0758-0000	116.61	7.0	\$5.00	816.24	\$4,081.18
Robertson Street	tss0758-0005	116.76	12.0	\$5.00	1,401.07	\$7,005.37
Essex Street	tss0714-0005	234.41	11.0	\$5.00	2,578.53	\$12,892.66
Cowper Street	tss0716-0015	116.69	18.2	\$5.00	2,123.74	\$10,618.68
Cowper Street	tss0716-0020	115.72	18.2	\$5.00	2,106.10	\$10,530.48
Crane Street	tss0711-0000	260.77	12.3	\$5.00	3,207.49	\$16,037.45
Charles Street	tss0757-0015	114.47	19.4	\$5.00	2,220.79	\$11,103.96
Reservoir Street	tss0720-9999	94.35	7.2	\$5.00	679.31	\$3,396.55
<b>Total=</b>						<b>\$99,545.81</b>

Year 2022/23	Budget Allocation \$102,401					
Road Name	Segment	Length (m)	Seal Width (m)	Rate (per m2)	Area (m2)	Spend
Cowper Street	tss0716-0030	58.79	15.0	\$5.00	881.91	\$4,409.54
Cowper Street	tss0716-0035	93.36	6.2	\$5.00	578.80	\$2,894.01
Reservoir Street	tss0720-0000	377.66	6.1	\$5.00	2,303.74	\$11,518.72
Reservoir Street	tss0720-0010	358.77	6.5	\$5.00	2,332.03	\$11,660.14
Reservoir Street	tss0720-0015	522.38	6.4	\$5.00	3,343.20	\$16,716.02
Neate Street	tss0756-0000	121.08	9.2	\$5.00	1,113.89	\$5,569.46
Neate Street	tss0756-0010	109.49	9.8	\$5.00	1,072.97	\$5,364.84
Neate Street	tss0756-9999	125.44	10.0	\$5.00	1,254.39	\$6,271.93
North Street	tss0710-0000	277.90	9.6	\$5.00	2,667.81	\$13,339.03
Essex Street	tss0714-0000	232.61	6.4	\$5.00	1,488.73	\$7,443.63
King Street	tss0731-0005	233.16	6.6	\$5.00	1,538.83	\$7,694.14
King Street	tss0731-0015	233.58	6.5	\$5.00	1,518.25	\$7,591.23
<b>Total=</b>						<b>\$100,472.70</b>

Dunedoo Town Street Reseal Program 2019/20 – 2022/23

**Dunedoo Town Street Reseal Program**

Year 2019/20 Budget Allocation \$26,707						
Road Name	Segment	Length (m)	Seal Width (m)	Rate (per m2)	Area (m2)	Spend
Merrygoen Street	tss0812-0015	136.77	9.2	\$5.00	1,258.24	\$6,291.19
Wargundy Street	tss0822-0020	69.56	16.2	\$5.00	1,126.84	\$5,634.18
Whitely Street	tss0820-0015	24.31	6.6	\$5.00	160.46	\$802.29
Tucklan Street	tss0804-0010	230.68	11.7	\$5.00	2,698.91	\$13,494.54
<b>Total =</b>						<b>\$26,222.21</b>

Year 2020/21 Budget Allocation \$27,375						
Road Name	Segment	Length (m)	Seal Width (m)	Rate (per m2)	Area (m2)	Spend
Digilah Street	tss0806-0005	230.54	22.7	\$5.00	5,233.20	\$26,166.02
<b>Total =</b>						<b>\$26,166.02</b>

Year 2021/22 Budget Allocation \$28,059						
Road Name	Segment	Length (m)	Seal Width (m)	Rate (per m2)	Area (m2)	Spend
Whitely Street	tss0820-0000	17.62	20.0	\$5.00	352.38	\$1,761.89
Digilah Street	tss0806-0000	234.23	14.8	\$5.00	3,466.65	\$17,333.27
Wargundy Street	tss0822-0005	138.04	12.1	\$5.00	1,670.33	\$8,351.65
<b>Total =</b>						<b>\$27,446.81</b>

Year 2022/23 Budget Allocation \$28,760						
Road Name	Segment	Length (m)	Seal Width (m)	Rate (per m2)	Area (m2)	Spend
Whitely Street	tss0820-0005	427.37	5.7	\$5.00	2,435.99	\$12,179.94
Whitely Street	tss0820-0010	465.08	6.3	\$5.00	2,930.01	\$14,650.03
<b>Total =</b>						<b>\$26,829.97</b>



Mendooran Town Street Reseal Program 2019/20 – 2022/23

**Mendooran Town Street Reseal Program**

Year 2019/20 Budget Allocation \$17,876						
Road Name	Segment	Length (m)	Seal Width (m)	Rate (per m2)	Area (m2)	Spend
Benewa Street	tss1002-0005	134.94	5.30	\$5.00	715.19	\$3,575.94
Brambil Street	tss1010-0005	230.96	12.00	\$5.00	2,771.47	\$13,857.36
<b>Total =</b>						<b>\$17,433.30</b>

Year 2020/21 Budget Allocation \$18,323						
Road Name	Segment	Length (m)	Seal Width (m)	Rate (per m2)	Area (m2)	Spend
Cobra Street	tss1006-0015	231.66	12.30	\$5.00	2,849.40	\$14,247.00
Cobra Street	tss1006-0000	122.53	6.20	\$5.00	759.69	\$3,798.46
<b>Total =</b>						<b>\$18,045.46</b>

Year 2021/22 Budget Allocation \$18,781						
Road Name	Segment	Length (m)	Seal Width (m)	Rate (per m2)	Area (m2)	Spend
Dalglish Street	tss1001-0005	229.20	5.50	\$5.00	1,260.59	\$6,302.97
Cobra Street	tss1006-0030	138.80	6.20	\$5.00	860.57	\$4,302.86
Cobra Street	tss1006-0025	134.56	6.50	\$5.00	874.65	\$4,373.23
Cobra Street	tss1006-0020	136.12	6.00	\$5.00	816.73	\$4,083.66
<b>Total =</b>						<b>\$19,062.71</b>

Year 2022/23 Budget Allocation \$19,251						
Road Name	Segment	Length (m)	Seal Width (m)	Rate (per m2)	Area (m2)	Spend
Napier Street	tss1009-0010	229.51	10.90	\$5.00	2,501.65	\$12,508.24
Farnell Street	tss1008-0005	231.75	5.80	\$5.00	1,344.13	\$6,720.65
<b>Total =</b>						<b>\$19,228.88</b>

**Coolah Town Street Pavement Rehabilitation Program 2019/20 – 2022/23**

**Coolah Town Street Pavement Rehabilitation Program 2019/20  
Budget Allocation \$35,000**

Street Name	Town	Segment ID	Length (m)	Width (m)	Area (m2)	Rate (per m2)	Spend (\$)
Wotton Lane	Coolah	tss0638-0005	208.76	3.00	626.28	\$60.00	\$37,576.80
<b>Total =</b>							<b>\$37,576.80</b>

**Coolah Town Street Pavement Rehabilitation Program 2020/21  
Budget Allocation \$35,000**

Street Name	Town	Segment ID	Length (m)	Width (m)	Area (m2)	Rate (per m2)	Spend (\$)
Wotton Lane	Coolah	tss0638-0000	164.87	3.30	544.07	\$60.00	\$32,644.26
<b>Total =</b>							<b>\$32,644.26</b>

**Coolah Town Street Pavement Rehabilitation Program 2021/22  
Budget Allocation \$35,000**

Street Name	Town	Segment ID	Length (m)	Width (m)	Area (m2)	Rate (per m2)	Spend (\$)
Martin Street	Coolah	tss0619-0005	49.57	12	594.84	\$60.00	\$35,690.40
<b>Total =</b>							<b>\$35,690.40</b>

**Coolah Town Street Pavement Rehabilitation Program 2022/23  
Budget Allocation \$35,000**

Street Name	Town	Segment ID	Length (m)	Width (m)	Area (m2)	Rate (per m2)	Spend (\$)
Martin Street	Coolah	tss0619-0005	49.57	12.00	594.84	\$60.00	\$35,690.40
<b>Total =</b>							<b>\$35,690.40</b>

**Coonabarabran Town Street Pavement Rehabilitation Program 2020/21 – 2022/23**

**Coonabarabran Town Street Pavement Rehabilitation Program 2020/21  
Budget Allocation \$60,000**

Street Name	Town	Segment ID	Length (m)	Width (m)	Area (m2)	Rate (per m2)	Spend (\$)
Crane Street	Coonabarabran	tss0711-9999	81.96	12.2	999.91	\$60.00	\$59,994.72
<b>Total =</b>							<b>\$59,994.72</b>

**Coonabarabran Town Street Pavement Rehabilitation Program 2021/22  
Budget Allocation \$60,000**

Street Name	Town	Segment ID	Length (m)	Width (m)	Area (m2)	Rate (per m2)	Spend (\$)
Crane Street	Coonabarabran	tss0711-9999	81.96	12.2	999.91	\$60.00	\$59,994.72
<b>Total =</b>							<b>\$59,994.72</b>

**Coonabarabran Town Street Pavement Rehabilitation Program 2022/23  
Budget Allocation \$60,000**

Street Name	Town	Segment ID	Length (m)	Width (m)	Area (m2)	Rate (per m2)	Spend (\$)
Crane Street	Coonabarabran	tss0711-9999	81.96	12.2	999.91	\$60.00	\$59,994.72
<b>Total =</b>							<b>\$59,994.72</b>

**Dunedoo Town Street Pavement Rehabilitation Program 2020/21 – 2022/23**

**Dunedoo Town Street Pavement Rehabilitation Program 2020/21  
Budget Allocation \$40,000**

Street Name	Town	Segment ID	Length (m)	Width (m)	Area (m2)	Rate (per m2)	Spend (\$)
Talbragar Street	Dunedoo	tss0813-9999	102.56	6.50	666.64	\$60.00	\$39,998.40
<b>Total =</b>							<b>\$39,998.40</b>

**Dunedoo Town Street Pavement Rehabilitation Program 2021/22  
Budget Allocation \$40,000**

Street Name	Town	Segment ID	Length (m)	Width (m)	Area (m2)	Rate (per m2)	Spend (\$)
Talbragar Street	Dunedoo	tss0813-9999	102.56	6.50	666.64	\$60.00	\$39,998.40
<b>Total =</b>							<b>\$39,998.40</b>

**Dunedoo Town Street Pavement Rehabilitation Program 2022/23  
Budget Allocation \$40,000**

Street Name	Town	Segment ID	Length (m)	Width (m)	Area (m2)	Rate (per m2)	Spend (\$)
Talbragar Street	Dunedoo	tss0813-9999	18.50	6.50	120.25	\$60.00	\$7,215.00
Walleroo Street	Dunedoo	tss0810-0020	84.10	6.50	546.65	\$60.00	\$32,799.00
<b>Total =</b>							<b>\$40,014.00</b>

**Mendooran Town Street Pavement Rehabilitation Program 2020/21 – 2022/23**

**Mendooran Town Street Pavement Rehabilitation Program 2020/21  
Budget Allocation \$20,000**

Road Name	Locality	Segment ID	Length (m)	Width (m)	Area (m2)	Rate (per m2)	Spend (\$)
Cobra Street	Mendooran	tss1006-0030	53.76	6.20	333.31	\$60.00	\$19,998.72
<b>Total =</b>							<b>\$19,998.72</b>

**Mendooran Town Street Pavement Rehabilitation Program 2021/22  
Budget Allocation \$20,000**

Road Name	Locality	Segment ID	Length (m)	Width (m)	Area (m2)	Rate (per m2)	Spend (\$)
Cobra Street	Mendooran	tss1006-0030	53.76	6.20	333.31	\$60.00	\$19,998.72
<b>Total =</b>							<b>\$19,998.72</b>

**Mendooran Town Street Pavement Rehabilitation Program 2022/23  
Budget Allocation \$20,000**

Road Name	Locality	Segment ID	Length (m)	Width (m)	Area (m2)	Rate (per m2)	Spend (\$)
Cobra Street	Mendooran	tss1006-0030	31.27	6.20	193.87	\$60.00	\$11,632.44
DalGLISH Street	Mendooran	tss1001-0005	25.50	5.50	140.25	\$60.00	\$8,415.00
<b>Total =</b>							<b>\$20,047.44</b>

**Kerb & Gutter Rehabilitation Program (All Towns) 2020/21 – 2022/23**

**Kerb & Gutter Rehabilitation Program (All Towns)**

Year 2020/21		Budget Allocation \$50,000				
Road Name	Locality	KG Segment ID	Side	Length (m)	Rate (per m)	Spend(\$)
Wallaroo Street	Dunedoo	kgs0810-0000-0-O	Odd	37.63	\$275	\$10,348.59
Tallawang Street	Dunedoo	kgs0811-0005-0-E	Even	107.29	\$275	\$29,503.54
Tallawang Street	Dunedoo	kgs0811-0010-0-E	Even	5.36	\$275	\$1,474.10
Wargundy Street	Dunedoo	kgs0822-9999-0-E	Even	28.51	\$275	\$7,840.11
<b>Total=</b>						<b>\$49,166.33</b>

Year 2021/22		Budget Allocation \$50,000				
Road Name	Locality	KG Segment ID	Side	Length (m)	Rate (per m)	Spend(\$)
Robertson Street	Coonabarabran	kgs0758-0015-0-O	Odd	86.82	\$275	\$23,875.29
John Street	Coonabarabran	kgs0703-0020-0-O	Odd	96.73	\$275	\$26,601.05
<b>Total=</b>						<b>\$50,476.34</b>

Year 2022/23		Budget Allocation \$50,000				
Road Name	Locality	KG Segment ID	Side	Length (m)	Rate (per m)	Spend(\$)
Booyamurra Street	Coolah	kgs0629-0000-1-E	Even	67.84	\$275	\$18,655.33
Booyamurra Street	Coolah	kgs0629-0000-2-E	Even	101.98	\$275	\$28,045.38
Martin Street	Coolah	kgs0619-0605-E-E	Even	5.49	\$275	\$1,508.41
<b>Total=</b>						<b>\$48,209.13</b>

Baradine Footpath Rehabilitation Program 2019/20 – 2022/23

**Baradine Footpath Rehabilitation Program**

Year 2019/20		Budget Allocation \$15,000						
Road Name	Locality	Footpath Segment ID	Side	Length (m)	Width (m)	Area (m2)	Rate (per m2)	Spend (\$)
Wellington Street	Baradine	fps0404-0000-00-E	Even	26.78	3.50	93.73	\$160.00	\$14,996.80
<b>Total=</b>								<b>\$14,996.80</b>

Year 2020/21		Budget Allocation \$20,000						
Road Name	Locality	Footpath Segment ID	Side	Length (m)	Width (m)	Area (m2)	Rate (per m2)	Spend (\$)
Wellington Street	Baradine	fps0404-0000-00-E	Even	35.71	3.50	124.99	\$160.00	\$19,997.60
<b>Total=</b>								<b>\$19,997.60</b>

Year 2021/22		Budget Allocation \$25,000						
Road Name	Locality	Footpath Segment ID	Side	Length (m)	Width (m)	Area (m2)	Rate (per m2)	Spend (\$)
Wellington Street	Baradine	fps0404-0000-00-E	Even	36.49	3.50	127.72	\$160.00	\$20,434.40
Darling Street	Baradine	fps0416-0025-99-O	Odd	4.20	6.80	28.56	\$160.00	\$4,569.60
<b>Total=</b>								<b>\$25,004.00</b>

Year 2022/23		Budget Allocation \$25,000						
Road Name	Locality	Footpath Segment ID	Side	Length (m)	Width (m)	Area (m2)	Rate (per m2)	Spend (\$)
Darling Street	Baradine	fps0416-0025-99-O	Odd	12.36	6.80	84.05	\$160.00	\$13,447.68
<b>Total=</b>								<b>\$13,447.68</b>



**Binnaway Footpath Rehabilitation Program 2019/20 – 2022/23**

**Binnaway Footpath Rehabilitation Program**

Year 2019/20		Budget Allocation \$10,000						
Road Name	Locality	Footpath Segment ID	Side	Length (m)	Width (m)	Area (m2)	Rate (per m2)	Spend (\$)
Renshaw Street	Binnaway	fps0518-0010-00-O	Odd	18.42	1.20	22.11	\$160	\$3,537.06
Renshaw Street	Binnaway	fps0518-0010-01-O	Odd	39.04	1.20	46.85	\$160	\$7,495.70
<b>Total=</b>								<b>\$11,032.76</b>

Year 2020/21		Budget Allocation \$10,000						
Road Name	Locality	Footpath Segment ID	Side	Length (m)	Width (m)	Area (m2)	Rate (per m2)	Spend (\$)
Bullinda Street	Binnaway	fps0528-0030-03-O	Odd	17.89	3.60	64.41	\$160	\$10,304.93
<b>Total=</b>								<b>\$10,304.93</b>

Year 2021/22		Budget Allocation \$10,000						
Road Name	Locality	Footpath Segment ID	Side	Length (m)	Width (m)	Area (m2)	Rate (per m2)	Spend (\$)
Bullinda Street	Binnaway	fps0528-0035-00-O	Odd	6.80	3.70	25.16	\$160	\$4,024.96
Renshaw Street	Binnaway	fps0518-0025-00-E	Even	6.98	3.70	25.83	\$160	\$4,132.28
Bullinda Street	Binnaway	fps0528-0025-00-E	Even	9.59	1.20	11.51	\$160	\$1,841.28
<b>Total=</b>								<b>\$9,998.52</b>

Year 2022/23		Budget Allocation \$10,000						
Road Name	Locality	Footpath Segment ID	Side	Length (m)	Width (m)	Area (m2)	Rate (per m2)	Spend (\$)
Bullinda Street	Binnaway	fps0528-0025-00-E	Even	67.22	1.20	80.66	\$160	\$12,906.24
<b>Total=</b>								<b>\$12,906.24</b>

Coolah Footpath Rehabilitation Program 2019/20 – 2022/23

Coolah Footpath Rehabilitation Program								
Year 2019/20		Budget Allocation \$20,000						
Road Name	Locality	Footpath Segment ID	Side	Length (m)	Width (m)	Area (m2)	Rate (per m2)	Spend (\$)
Binnia Street	Coolah	fps0602-0045-01-O	Odd	37.05	1.20	44.47	\$160	\$7,114.43
Binnia Street	Coolah	fps0602-0040-01-O	Odd	64.42	1.25	80.53	\$160	\$12,884.00
<b>Total=</b>								<b>\$19,998.43</b>
Year 2020/21		Budget Allocation \$20,000						
Road Name	Locality	Footpath Segment ID	Side	Length (m)	Width (m)	Area (m2)	Rate (per m2)	Spend (\$)
Binnia Street	Coolah	fps0602-0040-01-O	Odd	81.44	1.25	101.80	\$160	\$16,288.00
Binnia Street	Coolah	fps0602-0040-00-O	Odd	18.56	1.25	23.20	\$160	\$3,712.00
<b>Total=</b>								<b>\$20,000.00</b>
Year 2021/22		Budget Allocation \$20,000						
Road Name	Locality	Footpath Segment ID	Side	Length (m)	Width (m)	Area (m2)	Rate (per m2)	Spend (\$)
Binnia Street	Coolah	fps0602-0040-00-O	Odd	100.00	1.25	125.00	\$160	\$20,000.00
<b>Total=</b>								<b>\$20,000.00</b>
Year 2022/23		Budget Allocation \$20,000						
Road Name	Locality	Footpath Segment ID	Side	Length (m)	Width (m)	Area (m2)	Rate (per m2)	Spend (\$)
Binnia Street	Coolah	fps0602-0040-00-O	Odd	32.51	1.25	40.64	\$160	\$6,502.00
Hospital Street	Coolah	fps0605-0000-00-E	Even	73.68	1.30	95.78	\$160	\$15,325.44
<b>Total=</b>								<b>\$21,827.44</b>

Coonabarabran Footpath Rehabilitation Program 2019/20 – 2022/23

**Coonabarabran Footpath Rehabilitation Program**

Year 2019/20		Budget Allocation \$30,000						
Road Name	Locality	Footpath Segment ID	Side	Length (m)	Width (m)	Area (m2)	Rate (per m2)	Spend (\$)
Cassilis Street	Coonabarabran	fps0738-0020-02-O	Odd	52.25	0.95	49.64	\$160	\$7,941.98
Cassilis Street	Coonabarabran	fps0738-0020-03-O	Odd	21.03	0.95	19.98	\$160	\$3,196.56
John Street	Coonabarabran	fps0703-0020-00-E	Even	94.31	1.25	117.88	\$160	\$18,861.16
<b>Total=</b>								<b>\$29,999.71</b>

Year 2020/21		Budget Allocation \$15,000						
Road Name	Locality	Footpath Segment ID	Side	Length (m)	Width (m)	Area (m2)	Rate (per m2)	Spend (\$)
Cassilis Street	Coonabarabran	fps0738-0020-03-O	Odd	32.38	0.95	30.76	\$160	\$4,921.76
John Street	Coonabarabran	fps0703-0025-01-E	Even	66.23	1.20	79.48	\$160	\$12,716.12
<b>Total=</b>								<b>\$17,637.88</b>

Year 2021/22		Budget Allocation \$15,000						
Road Name	Locality	Footpath Segment ID	Side	Length (m)	Width (m)	Area (m2)	Rate (per m2)	Spend (\$)
Cassilis Street	Coonabarabran	fps0738-0015-01-O	Odd	26.73	3.70	98.90	\$160.0	\$15,824.16
<b>Total=</b>								<b>\$15,824.16</b>

Year 2022/23		Budget Allocation \$15,000						
Road Name	Locality	Footpath Segment ID	Side	Length (m)	Width (m)	Area (m2)	Rate (per m2)	Spend (\$)
Cassilis Street	Coonabarabran	fps0738-0015-01-O	Odd	26.73	3.70	98.90	\$160	\$15,824.16
<b>Total=</b>								<b>\$15,824.16</b>

Dunedoo Footpath Rehabilitation Program 2019/20 – 2021/22

**Dunedoo Footpath Rehabilitation Program**

Year 2019/20		Budget Allocation \$15,000						
Road Name	Locality	Footpath Segment ID	Side	Length (m)	Width (m)	Area (m2)	Rate (per m2)	Spend (\$)
Sullivan St	Dunedoo	fps0027-0000-00-E-h	Even	78.12	1.20	93.74	\$160	\$14,999.04
<b>Total=</b>								<b>\$14,999.04</b>

Year 2021/22		Budget Allocation \$10,000						
Road Name	Locality	Footpath Segment ID	Side	Length (m)	Width (m)	Area (m2)	Rate (per m2)	Spend (\$)
Sullivan St	Dunedoo	fps0027-0000-00-E-h	Even	52.08	1.20	62.50	\$160	\$9,999.36
<b>Total=</b>								<b>\$9,999.36</b>

**Mendooran Footpath Rehabilitation Program 2019/20 – 2021/22**

**Mendooran Footpath Rehabilitation Program**

Year 2019/20		Budget Allocation \$10,000						
Road Name	Locality	Footpath Segment ID	Side	Length (m)	Width (m)	Area (m2)	Rate (per m2)	Spend (\$)
Bandulla Street	Mendooran	fps1005-0005-01-E	Even	16.02	3.90	62.48	\$160	\$9,996.48
<b>Total=</b>								<b>\$9,996.48</b>

Year 2021/22		Budget Allocation \$10,000						
Road Name	Locality	Footpath Segment ID	Side	Length (m)	Width (m)	Area (m2)	Rate (per m2)	Spend (\$)
Bandulla Street	Mendooran	fps1005-0005-01-E	Even	16.02	3.90	62.48	\$160	\$9,996.48
<b>Total=</b>								<b>\$9,996.48</b>

Regional Road Reseal Program 2019/20

<b>Regional Road Reseal Program 2019/20</b> <b>Budget Allocation \$650,000</b>
---

Road Name	Locality	Segment ID	Length (m)	Width (m)	Rate (per m2)	Area (m2)	Spend (\$)
Baradine Road	Coonabarabran	mrs0129W-1-0040	2,099.14	7.20	\$4.50	15,113.83	\$68,012.24
Baradine Road	Coonabarabran	mrs0129W-1-0045	1,597.31	8.00	\$4.50	12,778.48	\$57,503.14
Baradine Road	Coonabarabran	mrs0129W-1-0075	1,841.31	7.50	\$4.50	13,809.80	\$62,144.12
Baradine West Road	Baradine	mrs0129W-2-0030	2,032.69	6.20	\$4.50	12,602.68	\$56,712.05
Black Stump Way	Coolah	mrs0055-0100	1,037.47	7.80	\$4.50	8,092.26	\$36,415.15
Black Stump Way	Coolah	mrs0055-0280	792.71	7.30	\$4.50	5,786.77	\$26,040.47
Black Stump Way	Coolah	mrs0055-0275	1,573.86	7.20	\$4.50	11,331.81	\$50,993.14
Kenebri Road	Kenebri	mrs0329-0030	1,597.72	6.30	\$4.50	10,065.65	\$45,295.43
Kenebri Road	Kenebri	mrs0329-0050	1,157.14	7.10	\$4.50	8,215.69	\$36,970.59
Purlewaugh Road	Purlewaugh	mrs0129E-0180	1,606.63	7.60	\$4.50	12,210.37	\$54,946.67
Vinegaroy Road	Coolah	mrs0618-0095	996.57	8.00	\$4.50	7,972.53	\$35,876.37
Vinegaroy Road	Coolah	mrs0618-0020	1,064.22	7.40	\$4.50	7,875.19	\$35,438.37
Warrumbungle Way	Binnaway	mrs0396-0230	2,218.50	8.30	\$4.50	18,413.55	\$82,861.00
						<b>Total=</b>	<b>\$649,208.75</b>

Regional Road Reseal Program 2020/21

Regional Road Reseal Program 2020/21							
Budget Allocation \$650,000							
Road Name	Locality	Segment ID	Length (m)	Width (m)	Rate (per m2)	Area (m2)	Spend (\$)
Black Stump Way	Coolah	mrs0055-0365	105.86	7.40	\$4.50	783.36	\$3,525.11
Black Stump Way	Coolah	mrs0055-0410	2,373.77	7.50	\$4.50	17,803.29	\$80,114.82
Purlewaugh Road	Purlewaugh	mrs0129E-0090	1,893.76	6.20	\$4.50	11,741.34	\$52,836.04
Vinegaroy Road	Coolah	mrs0618-0045	1,081.24	6.80	7,352.40	\$4.50	\$33,085.81
Vinegaroy Road	Coolah	mrs0618-0050	1,264.84	6.70	8,474.40	\$4.50	\$38,134.79
Vinegaroy Road	Coolah	mrs0618-0055	987.53	8.20	8,097.77	\$4.50	\$36,439.97
Vinegaroy Road	Coolah	mrs0618-0075	1,499.91	5.80	\$4.50	8,699.50	\$39,147.75
Timor Road	Coonabarabran	mrs4053-0030	1,605.46	8.30	\$4.50	13,325.32	\$59,963.93
Baradine Road	Baradine	mrs0129W-1-0010	537.05	7.00	\$4.50	3,759.36	\$16,917.14
Baradine Road	Baradine	mrs0129W-1-0015	261.56	7.60	\$4.50	1,987.87	\$8,945.43
Baradine Road	Baradine	mrs0129W-1-0025	1,202.71	7.20	\$4.50	8,659.50	\$38,967.74
Baradine Road	Baradine	mrs0129W-1-0030	1,849.66	7.20	\$4.50	13,317.57	\$59,929.06
Baradine West Road	Baradine	mrs0129W-2-0015	216.84	6.30	\$4.50	1,366.12	\$6,147.52
Baradine West Road	Baradine	mrs0129W-2-0025	1,248.59	6.10	\$4.50	7,616.40	\$34,273.81
Baradine West Road	Baradine	mrs0129W-2-0080	952.37	6.50	\$4.50	6,190.40	\$27,856.79
Forest Road	Mendooran	mrs7519-0050	864.90	7.80	\$4.50	6,746.20	\$30,357.90
Warrumbungle Way	Binnaway	mrs0396-0280	760.18	7.40	\$4.50	5,625.37	\$25,314.15
Warrumbungle Way	Binnaway	mrs0396-0330	2,070.95	6.30	\$4.50	13,047.00	\$58,711.50
						<b>Total=</b>	<b>\$650,669.25</b>



Regional Road Reseal Program 2021/22

<b>Regional Road Reseal Program 2021/22</b> <b>Budget Allocation \$650,000</b>
---

Road Name	Locality	Segment ID	Length (m)	Width (m)	Area (m2)	Rate (per m2)	Spend (\$)
Black Stump Way	Coolah	mrs0055-0095	954.46	7.20	6,872.09	\$4.50	\$30,924.42
Black Stump Way	Coolah	mrs0055-0105	1,273.58	8.00	10,188.64	\$4.50	\$45,848.90
Purlewaugh Road	Purlewaugh	mrs0129E-0015	786.94	6.90	5,429.87	\$4.50	\$24,434.44
Purlewaugh Road	Purlewaugh	mrs0129E-0030	597.72	7.90	4,721.99	\$4.50	\$21,248.97
Baradine Road	Coonabarabran	mrs0129W-1-0035	1,502.54	7.50	11,269.01	\$4.50	\$50,710.56
Baradine Road	Coonabarabran	mrs0129W-1-0100	1,543.58	7.30	11,268.16	\$4.50	\$50,706.70
Kenebri Road	Kenebri	mrs0329-0035	2,168.80	6.50	14,097.19	\$4.50	\$63,437.37
Kenebri Road	Kenebri	mrs0329-0045	1,505.45	6.30	9,484.32	\$4.50	\$42,679.43
Warrumbungle Way	Binnaway	mrs0396-0000	1,077.21	7.00	7,540.46	\$4.50	\$33,932.06
Warrumbungle Way	Binnaway	mrs0396-0070	1,259.30	7.60	9,570.70	\$4.50	\$43,068.14
Warrumbungle Way	Binnaway	mrs0396-0110	1,391.53	7.70	10,714.76	\$4.50	\$48,216.42
Vinegaroy Road	Coolah	mrs0618-0040	906.89	8.00	7,255.15	\$4.50	\$32,648.16
Vinegaroy Road	Coolah	mrs0618-0065	1,090.10	6.20	6,758.60	\$4.50	\$30,413.71
Vinegaroy Road	Coolah	mrs0618-0080	1,273.91	6.00	7,643.47	\$4.50	\$34,395.62
Vinegaroy Road	Coolah	mrs0618-0100	963.16	6.50	6,260.53	\$4.50	\$28,172.37
Timor Road	Coonabarabran	mrs4053-0010	728.52	6.40	4,662.53	\$4.50	\$20,981.37
Timor Road	Coonabarabran	mrs4053-0020	1,274.50	8.40	10,705.77	\$4.50	\$48,175.96
<b>Total=</b>							<b>\$649,994.59</b>

Regional Road Reseal Program 2022/23

<b>Regional Road Reseal Program 2022/23</b> <b>Budget Allocation \$650,000</b>
---

Road Name	Locality	Segment ID	Length (m)	Width (m)	Area (m2)	Rate (per m2)	Spend (\$)
Black Stump Way	Coolah	mrs0055-0140	821.30	7.40	6,077.62	\$4.50	\$27,349.29
Black Stump Way	Coolah	mrs0055-0150	410.52	7.60	3,119.93	\$4.50	\$14,039.69
Black Stump Way	Coolah	mrs0055-0210	626.04	7.60	4,757.92	\$4.50	\$21,410.63
Purlewaugh Road	Purlewaugh	mrs0129E-0035	2,225.82	7.80	17,361.39	\$4.50	\$78,126.27
Purlewaugh Road	Purlewaugh	mrs0129E-0040	1,458.78	7.70	11,232.61	\$4.50	\$50,546.74
Baradine Road	Coonabarabran	mrs0129W-1-0170	952.72	7.20	6,859.59	\$4.50	\$30,868.15
Baradine Road	Coonabarabran	mrs0129W-1-0185	1,193.31	7.10	8,472.47	\$4.50	\$38,126.12
Baradine Road	Coonabarabran	mrs0129W-1-0195	407.56	8.00	3,260.47	\$4.50	\$14,672.12
Warrumbungle Way	Binnaway	mrs0396-0115	1,740.24	8.30	14,444.01	\$4.50	\$64,998.03
Warrumbungle Way	Binnaway	mrs0396-0125	1,438.28	8.70	12,513.06	\$4.50	\$56,308.78
Warrumbungle Way	Binnaway	mrs0396-0150	742.62	8.00	5,941.00	\$4.50	\$26,734.50
Warrumbungle Way	Binnaway	mrs0396-0220	318.17	5.80	1,845.37	\$4.50	\$8,304.15
Vinegaroy Road	Coolah	mrs0618-0115	1,097.25	6.40	7,022.38	\$4.50	\$31,600.70
Vinegaroy Road	Coolah	mrs0618-0120	1,077.99	6.40	6,899.15	\$4.50	\$31,046.18
Vinegaroy Road	Coolah	mrs0618-0125	764.59	6.00	4,587.55	\$4.50	\$20,643.97
Timor Road	Coonabarabran	mrs4053-0065	1,387.09	6.30	8,738.66	\$4.50	\$39,323.99
Timor Road	Coonabarabran	mrs4053-0070	1,072.31	7.60	8,149.55	\$4.50	\$36,672.99
Timor Road	Coonabarabran	mrs4053-0085	985.37	5.80	5,715.13	\$4.50	\$25,718.07
Timor Road	Coonabarabran	mrs4053-0105	1,137.36	6.90	7,847.76	\$4.50	\$35,314.93
<b>Total=</b>							<b>\$651,805.32</b>

Regional Road Pavement Rehabilitation Program 2020/21 – 2022/23

**Regional Road Pavement Rehabilitation Program 2020/21  
Budget Allocation \$400,000**

Road Name	Locality	Segment ID	Length (m)	Width (m)	Area (m2)	Rate (per m2)	Spend (\$)
Timor Road	Coonabarabran	mrs4053-0115	754.51	6.50	4,904.29	\$60.00	\$294,257.48
Kenebri Road	Kenebri	mrs0329-0055	271.13	6.50	1,762.35	\$60.00	\$105,740.70
<b>Total =</b>							<b>\$399,998.18</b>

**Regional Road Pavement Rehabilitation Program 2021/22  
Budget Allocation \$400,000**

Road Name	Locality	Segment ID	Length (m)	Width (m)	Area (m2)	Rate (per m2)	Spend (\$)
Kenebri Road	Kenebri	mrs0329-0055	1,013.85	6.50	6,590.03	\$60.00	\$395,401.50
<b>Total =</b>							<b>\$395,401.50</b>

**Regional Road Pavement Rehabilitation Program 2022/23  
Budget Allocation \$400,000**

Road Name	Locality	Segment ID	Length (m)	Width (m)	Area (m2)	Rate (per m2)	Spend (\$)
Warrumbungle Way	Binnaway	mrs0396-0180	1,169.58	5.70	6,666.61	\$60.00	\$399,996.36
<b>Total =</b>							<b>\$399,996.36</b>



# Appendix 10

## Wish List Capital Expansion Projects

## Appendix 10: Wish List Capital Expansion Projects

### Wish List Capital Expansion Projects that Meet CBA Requirements – Require Grant Funding – Not Included in LTFF

Project Description	Amount*
<b>Regional Roads</b>	
Pavement Rehabilitation 4km Black Stump Way north of Coolah near rest area	\$1,000,000
Baradine Road realignments and upgrade to Road Train standard	TBA
Maganns Crossing on Baradine Road - culvert	\$600,000
Timor Road, drainage and pavement rehabilitation on Blackburns Hill	\$1,000,000
Pavement widening and rehabilitation 8km Vinegaroy Road	\$2,000,000
Purlewaugh Road curve realignment and widening	\$1,500,000
Warrumbungles Way south of Binnaway, replace causeway, upgrade road approaches to rail crossing	\$1,200,000
Warrumbungles Way, 1km south of Newell Highway, replace causeway	\$800,000
<b>Local Sealed</b>	
Pavement rehabilitation 5km Piambra Road	\$750,000
Pavement rehabilitation 2km Wool Road	\$300,000
Replacement bridge Warkton Road	\$900,000
Pavement rehabilitation 5km Tucklan Road	\$750,000
<b>Local Un-Sealed</b>	
Bitumen sealing 5km of the Coolah Neilrex Road	\$1,250,000
Bitumen sealing 4km of Tooraweenah Road	\$1,000,000
Bitumen sealing 2km of Merryula Road	\$500,000
Bitumen sealing 2km of Wyuna Road	\$500,000
Widening of Dows Lane	\$50,000
Coolah Tops Road – upgrade	\$400,000
<b>Town Streets</b>	
Roundabout at the intersection of Charles St and Dalgarno St, Coonabarabran	TBA
Roundabout at the intersection of Namoi St and Dalgarno St, Coonabarabran	TBA
Town street sealing in Mendooran, Bandulla Street, Abbott Street	\$400,000
Town street sealing in Binnaway, Ironbark Street	\$200,000
Town street sealing in Baradine, Liverpool Street, O’Neills Lane	\$200,000
Correy Bridge Binnaway, western road approaches, upgrade	\$500,000
Cunningham Street Coolah, widening	\$400,000
Wallaroo Street Dunedoo, bitumen sealing	\$250,000
Coonabarabran Over Dimension Route – pavement upgrade	\$500,000

\* Indicative estimates only.